The Janesville Daily Gazette.

VOLUME 30 | {Entered at the Post Office at Janesville Wis., as second-class matter.} | JANESVILLE, WISCONSIN TUESDAY, NOVEMBER 16, 1886. | {Published Every Evening Except Sunday, at $6 a Year} | NUMBER 207

THE GAZETTE.

TUESDAY, NOVEMBER 16.

THANKSGIVING PROCLAMATION.

BY THE GOVERNOR OF WISCONSIN.

Another year of prosperity has been granted to the people of Wisconsin. The state is free from internal dissensions, new industries are being developed, and commendable progress has been made in all that tends to elevate the people and promote their welfare.

For these blessings, it is proper that we reverently return thanks to Almighty God.

Now, therefore, I, Jeremiah M. Rusk, governor of the state of Wisconsin, in harmony with with the proclamation of the president of the United States, do appoint

THURSDAY NOVEMBER 25TH INSTANT, as a day of thanksgiving and praise, and I recommend that the people, on that day abstain from labor, and assembling in their usual places of worship, give thanks to Almighty God for His infinite goodness to us as a people, and that we generously remember the poor we have among us.

In witness whereof, I have hereunto set my hand and caused the Great Seal of the State of Wisconsin to be affixed.

[Great Seal] Done at the city of Madison this 8th day of November, in the year of Our Lord, one thousand eight hundred and eighty-six.

J. M. RUSK.

By the Governor:
ERNST G. TIMME, Secretary of State

STATE OF WISCONSIN.

A PROCLAMATION BY THE GOVERNOR.

STATE SCHOOL FOR DEPENDENT CHILDREN.

WHEREAS, Chapter 377, Laws of 1885, provides for the establishment of a State Public School for Dependent Children, between the ages of three and fourteen years (excluding those of unsound mind and body, and criminals and incorrigibles;) and

WHEREAS, The State Board of Supervision, in conformity with their duties under said law, have loacated said school at Sparta, and have certified to me that three buildings constructed said city for the purposes of said school are completed and ready for use.

Now, therefore, I, Jeremiah M. Rusk, Governor of the state of Wisconsin, do issue this my proclamation, setting forth that the state Public School is ready for the reception of dependent and neglected children as provided by Chapter 377, Laws of 1885, and I do enjoin it upon all officers named in the law aforesaid, to whom the duty appertains, to use all due diligence to secure the admission to said School of all children entitled to its benefits, or so many thereof as can be admitted under the rules adopted by the said State Board of Supervision.

In witness whereof, I have hereunto set my hand and caused the Great Seal of the State of Wisconsin to be affixed.

[Great Seal] Done at the Capitol, in Madison, this Thirteenth day of November, in the year of our Lord one thousand, eight hundred and eighty-six.

J. M. RUSK.

By the Governor:
ERNST G. TIMME, Secretary of State.

SOME MORE GRUMBLING.

The mugwump papers seem to forget that the present administration is democratic. They expected that it would be run on the principle of a public office is a public trust, and that efficiency and faithfulness in a public officer, and not political influence, would control the tenure of his office. Mr. Cleveland made some of the mugwumps believe that he would give the country a simon pure civil service reform administration in which bad democrats would be left out in the cold, good republicans kept in office, and only democrats not guilty of pernicious political activity, would be appointed to places under the rose water administration.

The New York Times and the Harper's Weekly pinned their faith in Mr. Cleveland. They thought he could do no wrong, and insisted that he would establish a new and a matchless era of politics in this country. Now hear what the Times has to say of the president which received its strong support: "It is generally understood that, for one reason and another, the administration has given a good deal of 'patronage' to the political managers in the states of Indiana, Virginia any Maryland, and in certain districts of Wisconsin and Illinois. In all of these states, and especially in the three states first mentioned, this has been done in a manner *quite inconsistent with the principle of public office as a public trust.* On the contrary, it has been largely done in accordance with the theory of public office as *partisan and personal spoils.* How far the cabinet officers and the president have known in what degree the appointments have been thus used we cannot say. Naturally the politicians who have had the handling of the spoils have not published the facts, and the administration has made no explanation of its position regarding them. But the facts themselves, as shown by a great deal of concurrent testimony, cannot very well be denied. Neither can the effect that was produced in the recent elections."

But the Times does not stop with this sharp rebuke. Referring to the Maryland election, the Times further remarks: "In Maryland the Democrats won at the polls, but their victory was a disgrace, and in regard to the administration it was a disaster, because it identified the administration with some of the most insolently, corrupt and even criminal political leaders that have ever cursed any party."

Then comes Harper's Weekly with its complaint against the president for permitting democratic officeholders to act the part of bosses in politics. This is the language of the Harper's: "Mr. Cleveland's hold upon the country has been weakened only by the occasional departures of his administration from his own principles. He has suspended Messrs. Benton in Missouri, and Stone in Pennsylvania, and Marshall Hill in North Carolina, and he advised Mr. Taylor, pension agent in Tennessee, not to attend the convention which was to nominate him for governor. There are plenty of other instances of the deliberate violation of the executive order in regard to interference in party action which deserve no less summary attention."

All this trouble and disappointment to the Times and the Harper's grow out of a misconception of the president. He is a democrat. His administration is democratic. Democrats expect all the offices, and as a rule they get them. The principle of public office is a public trust is good in theory, but it is not honored in practice by Mr. Cleveland. He has not only appointed some 30,000 democrats to office, but he has appointed some very bad ones to responsible places, so that he can not in the very nature of things do otherwise. When the republicans were in power, republicans filled political offices, and when the democrats got into power, it was quite natural that they should expect to have the spoils.

This is not the Miss Nancy sort of civil service reform that Mr. Curtis preaches, but it is the kind that both political parties have adopted from the foundation of the government until now. It is true, it is not the best kind of civil service, but it is the sort we all expect under the present condition of things political in this country

It will be sincerely regretted that Congressman Price is not expected to live. For some time he has been troubled with a cancer of the stomach, and Dr. Marks, of Milwaukee, tells him that there is but little hope for his recovery. For some years Mr. Price has been one of the foremost men in this state. Years ago he was a poor man and dissipated. He reformed, went to work, and soon won the confidence of the people and became prominent in the business and political circles of the state. He has been a noted temperance reformer and has been the means of re-claiming many young men who like himself, seemed abandoned to dissipation. The state can ill-afford to lose such a man. Whatever may be his peculiarities, they can be overlooked at any time, and the state would be the better served had it more men like Mr. Price.

CONDENSED NEWS.

The duke of Rutland has remitted 15 per cent. of the rents on his estates in Derbyshire.

For the first time in several years there is no strike in progress in Pittsburg or its vicinity.

A fish-pond near Columbus, Wis., was on Saturday night robbed of 3,000 pounds of brook trout.

The estate of the late O. J. Hale, of Milwaukee, estimated at nearly $1,000,000, is bequeathed to the widow and two daughters.

A white citizen of Chatham, N. C., named Moore, has been sent to the chain-gang for trading wives and paying $1.50 in exchange.

The customs authorities in Chicago threaten to have an auction sale of 200 barrels of Malaga grapes which arrived in bond and await a claimant.

The First National bank of Pine Bluff, Ark., has been wrecked by the cotton, land, and railway speculations of its chief stockholder, C. M. Neel.

In St. Paul's Methodist church, Cincinnati, on Sunday evening, the overcoat of W. F. Thorne was stolen from his pew while he was taking a collection.

In accordance with the request of the customs collector at Chicago, the revenue cutter Andrew Johnson will be ordered to make her headquarters at that city.

The supreme court has entered judgment against the United States, in favor of the Choctaw nation, for nearly $3,000,000, for lands and unpaid annuities.

The railway accident at Listeron, France, by which nine persons were killed and twenty injured, was caused by a fall of rocks and earth from Mount Gerves upon the train.

Nearly every citizen of Perry county, Kentucky, has armed himself for a share in the vendetta between French and Eversol, rivals in business, who control the trade of several mountain counties.

George Coulter, a postal clerk recently appointed to the run between Chicago and Minneapolis, has been arrested for opening letters, and has made a partial confession. He was appointed at St. Paul.

In a boarding-house at Newark, N. J., on Sunday evening, the sight of a single roast chicken for seven hungry men caused a fight with knives, in which two men were stabbed, the table was wrecked, and the supper strewn over the floor.

On the recommendation of the postoffice inspectors, a number of changes have been made in the duties and salaries of employes in the Chicago office. A cut of $500 is ordered in the pay of the superintendent of the registry division, and another of $600 in the salary of the cashier of the money-order department.

Wouldn't Give Himself Away.

NEW YORK, Nov. 16.—Mr. J. J. O'Donoghue, the Tammany leader who recently called upon President Cleveland, was shown a printed statement that he had declared the Democratic party all over the country to be opposed to Mr. Cleveland. Mr. O'Donoghue, after reading it, remarked: "Pretty strong language, isn't it?"

"Did you say it?" asked the reporter. Mr. O'Donoghue declined to reply, stating that he did not care to say anything at present.

Pleading for the Anarchists.

NEW YORK, Nov. 16.—The committee appointed at the meeting of the Central Labor union Sunday met Monday afternoon and drafted a petition in which they declare that the Chicago Anarchists did not have a fair trial and call upon all lovers of justice to unite with them in an appeal for a new trial for the convicted men.

Sixty Persons Drowned at Sea.

SAN FRANCISCO, Nov. 16.—The steamer Oceanic, which arrived Monday from Hong Kong and Yokohoma, brings intelligence of the sinking of the steamer Normantoro, with a cargo of tea for New York and Canada, off Pashima, Japan. Of seventy-two persons on board, all but twelve were drowned.

Meeting of Protestant Home Rulers.

DUBLIN, Nov. 16.—A meeting of Protestant home rulers, presided over by the Rev. Mr. McCutcheon, a Protestant minister of Kenmare, was held here Monday. Resolutions declaring that home rule is the only measure that will benefit Ireland were passed without a dissenting voice.

A Committee Going to Work.

WASHINGTON CITY, Nov. 16.—The house committee on appropriations will meet on the 22d inst. to begin work on the regular appropriation bills. Chairman Randall expects to have the sundry civil bill ready to report to the house immediately after it assembles.

Free Trade.

The reduction of internal revenue and the taking off of revenue stamps from Proprietary Medicines, no doubt has largely benefitted the consumers, as well as relieving the burden of home manufacturers. Especially is this the case with Green's August Flower and Boschee's German Syrup, as the reduction of thirty-six cents per dozen, has been added to increase the size of the bottles containing these remedies, thereby giving one-fifth more medicine in the 75 cent size. The August Flower for Dyspepsia and liver complaint, and the German Syrup for cough and lung troubles, have perhaps, the largest sale of any medicines in the world. The advantage of increased size of the bottles will be greatly appreciated by the sick and afflicted, in every town and village in civilized countries. Sample bottles 10 cents remain the same size.

BONDED BUTCHERS.

CONDITIONS EXACTED OF CHICAGO STOCK YARDS MEN.

No One Re-Employed Until He Signs a Contract to Give Two Weeks' Notice of Intention to Quit—One Effect of the Strike—The Imported Men—Labor Notes.

CHICAGO, Nov. 16.—Only 2,000 of the strikers were taken back to work Monday at the stock yards. This action of the packers is explained in various ways. First, there are but about 20,000 hogs in the yards, and only a small force will be needed for a day or two; and then, it is said, the packers do not care to employ a large number of men until they are assured that the men are acting in good faith. One packer said he had learned that the men had planned to strike again on the 24th. Some of the strikers say that the packers are working a bluff game; that they want all the old men back, but have begun taking them back slowly in order to make the skilled butchers, who stand aloof, ready and anxious to return through fear of losing their places permanently. Armour & Co. said that they only took back a small number of the old men, as the force at their packing house was nearly full. They said they intended to keep all the new men at work as long as they wished to remain. Many other packers also say the same. But the new men are uneasy, and the probability is that this question will be settled as it was before—by the new men leaving at their own desire, as soon as the absence of the military guard leaves the strikers at liberty to adopt their usual tactics. The leading packers have pledged the new hands protection and permanent work, but they know the old men have a bitter feeling against them, and will make their lives at the yards unendurable. Quite a number quit work Monday and were escorted out of the yards and to a safe distance by the soldiers. It is freely predicted that in a week or so few if any non-union men will be found at work.

All the strikers taken back are compelled to sign a paper in which they agree not to leave their work without giving their employers two weeks' notice. On the other hand, the packers agree not to discharge any of their men without giving them two weeks' notice. To still further bind the agreement, each man is required to deposit $50 with his employer, this sum to be gradually taken out of his wages.

One effect of the strike was demonstrated by a dispatch received by a leading packer from one of his best customers in the east, saying that the customer was buying his beef on the hoof, and should not require any more dressed beef. It is stated that dispatches to this effect are beginning to arrive in quantities that threaten to greatly affect the dressed beef trade with the east.

Although good order prevails at the yards and in Packingtown none of the militia will be released from duty for a few days, at least. They will be relieved by degrees as things settle down to their normal condition.

The only local assembly engaged in the strike which openly repudiated Mr. Powderly's authority and refused to return to work was the Cooper's assembly, of which George A. Schilling is a member. The action of this assembly, taken into consideration with Schilling's action in the trades assembly, is rather significant.

Striking Coopers in Cincinnati.

CINCINNATI, Nov. 16.—From 1,000 to 1,200 coopers are idle in this city because of a refusal of barrel and keg manufacturers to grant their demand for an advance in wages, made about two weeks ago. The schedule presented by the journeymen is a complicated one but it amounts to a demand for an increase in wages of about 10 per cent. It was presented as an ultimatum, with the threat that if it was not accepted by Nov. 15 every cooper would take off his apron and lay down his draw-knife. The threat was executed Monday morning.

A "Persuading" Committee's Appeal.

BOSTON, Nov. 16.—The Boston Central Labor union persuading committee has issued an address to all bodies of organized labor announcing that the Boston Central Labor union has boycotted Thomas Martin's web—whether garter or suspender—and calling on "every man and woman in the land who objects to the arbitrary dictation of these men to buy no goods that are not plainly marked with the union stamp."

A Labor Candidate in Boston.

BOSTON, Nov. 16.—A petition in favor of the well-known Knights of Labor official, George E. McNeill, for mayor is in circulation, and a committee has been appointed to wait upon him and request that he be the candidate of the labor organizations of the city.

National Aid to Education.

BOSTON, Nov. 16.—The committee on federal aid to common schools, which was appointed at the July conference of teachers at Topeka, Kan., and the summer conference at Bar Harbor, Me., has completed a week's session here. The committee is made up of leading educators from the various large cities. The senate bill for federal aid to common schools was discussed at length. A favorable report was made upon the principle of the bill, without indorsing all its provisions as to details. Arrangements were made for the national convention of school superintendents at Washington in February. In interviews held with prominent delegates a general sentiment was expressed in favor of increased national appropriations for educational purposes.

Mayor Hewitt's Daughter Married.

NEW YORK, Nov. 16—Amy Hewitt, daughter of Hon. A. S. Hewitt, was married Monday to James O. Green, son of President Green, of the Western Union Telegraph company. The ceremony took place at Ringwood, N. J. About 300 guests went from this city by special train. Among those present were Allen Thorndike Rice, N. Griswold Lorillard, Mr. and Mrs. Whitelaw Reid, Mr. and Mrs. Pierre Lorillard, ex-Mayor Cooper, Bishop and Mrs. Potter, Judge and Mrs. C. P. Daly, and many other well known people. A feature of the occasion was the presence of many of the workmen from Mr. Hewitt's iron works.

Combination of Cattle Growers.

CHICAGO, Nov. 16.—The National Cattle Growers' Association of America held its annual session at the Sherman house Monday afternoon, the last meeting prior to a consolidation with the National Cattle and Horse Growers' association of the United States. The object of the new association will be to protect the cattle interest and obtain proper legislation to prevent and stamp out contagious diseases.

The River Po on the Rampage.

ROME, Nov. 16.—The river Po has broken its banks in several places in the province of Rovigo and flooded an immense area of land. The damage can not now be estimated.

The President Appoints.

WASHINGTON CITY, Nov. 16.—The president has appointed George J. Weller to be surveyor of customs for the port of Michigan City, Ind.

Saved His Life.

Mr. D. I. Wilcoxson, of Horse Cave, Ky., says he was, for many years, badly afflicted with Phthisic, also Diabetes; the pains were almost unendurable and would sometimes almost throw him into convulsions. He tried electric Bitters and got relief from first bottle and after taking six bottles, was entirely cured, and had gained in flesh eighteen pounds. Says he positively believes he would have died, had it not been for the relief afforded by Electric Bitters. Sold at fifty cents a bottle by Frank Sherer & Co.

PIQUED BY A POEM.

AN INCIDENT OF THE RECENT HARVARD CELEBRATION

Causes a Coolness on the Part of Princeton—Why Dr. McCosh Took an Unceremonious Departure from the Festivities—Holmes' Poetry and a Conspicuous Lack of Honorary Degrees.

NEW YORK, Nov. 16.—At the celebration of the 250th anniversary of the establishment of Harvard college, Dr. McCosh, of Princeton college, took his departure shortly after Dr. O. W. Holmes had recited his poem, and much speculation was the result. It transpired that the doctor's sudden departure was caused by a passage in Dr. Holmes' poem, and the poet having had his attention called thereto, wrote to The Boston Post disclaiming any intention to cast a reflection on Princeton. The part of the poem which is supposed to have done the mischief of shaking the friendly relations between Harvard and Princeton is as follows:

As once of old, from Ida's lofty height,
The flaming signal flashed across the night,
So Harvard's beacon sheds its unspent rays,
Till every watch-tower shows its kindling blaze.
Caught from a spark and fanned by every gale,
A brighter radiance gilds the roofs of Yale;
Amherst and Williams bid their flambeaus shine,
And Bowdoin answers through her groves of pine;
O'er Princeton's sands the far reflections steal,
Where mighty Edwards stamped his iron heel;
Nay, on the hill where old beliefs were bound
Fast, as if Styx had girt them nine times round,
Bursts such a light that trembling souls inquire
If the whole church of Calvin is on fire!
Well may they ask, for what so brightly burns
As a dry creed that nothing ever learns?
Thus, link by link, is knit the flaming chain,
Lit by the torch of Harvard's hallowed plain.

Dr. Holmes says of the objectional lines:

I can not believe that the excellent and venerable president of Princeton would take offense at the suggestion that a ray; or the reflection of a ray, from Harvard, which lighted the first torch in the wilderness, and has certainly been one of the centers of illumination for two centuries and a half, has blended with the other lights which made Princeton brilliantly conspicuous among our educational institutions. The "sands" of New Jersey were only a geological reminiscence of a recent visit to that state, and reference to Edwards was intended to typify the profound impress which that extraordinary man left on the intellectual world in which he moved, and over which he still exerts a commanding influence.

A correspondent said to Dr. McCosh Sunday:

"Doctor, I wish to ask you a few questions about your recent visit to Harvard."

"Well," he said, "the paper by James Russell Lowell was a very beautiful and very wise one. He urged the same objections that I had done against the indiscriminate elective system of Harvard and the omission of Greek as a subject required in order to confer the B. A. and A. M. degrees."

"Was there not a peculiar reference to Princeton in Dr. Holmes' poem?"

"I heard what he said, but of course I did not take it down. I am anxious to have an authenticated record of what he said about Princeton in his poem, but until I do I am not prepared to say anything."

"Was not Princeton snubbed in the conferring of degrees?"

"I have written to the secretary of Harvard university, but am not prepared to give that letter at present to the public, as I hope that explanations will be given which shall clear up the whole subject. I did not expect or wish a degree for myself, as I got an LL. D. from Harvard when I came to this country. But I did think it rather strange when degrees were scattered around us, to Yale, Columbia, Pennsylvania, Johns Hopkins—six to Yale, three or four to Columbia—that no honor was bestowed on any member of Princeton college. I have reported this to the professors here, and find they are bearing it calmly and believe that the public will understand it."

Nothing Ambiguous About This.

RICHMOND, Va., Nov. 16.—Hon. George D. Wise publishes a card in the morning papers in which, after referring to charges made against him during the late political canvass by William Lamb, of Norfolk, to the effect that Wise was guilty of certain immoralities, and remarking that his duty to his friends and the public make it necessary that he should take unwilling notice of the statements made by Lamb, he continues as follows: "I depart from the even tenor of my way to declare the charge referred to utterly false and baseless in whole and in part, the author of it an infamous liar, and the purveyor of the scandal to the public car a filthy scoundrel, fit only for the scorn and contempt of all honorable gentlemen. I have stated that I never had a quarrel with William Lamb, and I can have none with him now or hereafter, because he is a blackguard in more senses than as the promulgator of baseless scandal, and a coward in more views than in causing, as the report of his townsmen has it, his own arrest to escape a duel which he pretended to accept."

Our Citizen Soldiers.

WASHINGTON CITY, Nov. 16.—The reports of officers of the regular army who were detailed during the summer to make inspections of the militia of the various states in encampment at different points throughout the country have been made public. The reports give a very comprehensive idea of the organizations inspected, and speak in the highest terms of the character of the troops, and of the desirability of effecting an intimate and cordial relation between the militia and the regular army. Numerous recommendations are made for insuring a more successful training in certain respects, which will have a tendency to improve the militia service.

Two Failures in Denver.

DENVER, Col., Nov. 16.—Julius Perlinsky, dealer in cloaking and men's furnishing goods, has assigned to Henry J. Metz. Liabilities, $42,000; assets, $22,000. To a Chicago firm he owes $25,000.

The sheriff has taken possession of the dry goods house of L. B. Weil upon a confessed judgment in the district court in favor of the Colorado National bank for $10,000. The stock is estimated to be worth $45,000.

Gave Notice That They Will March.

LONDON, Nov. 16.—The Social Democratic federation has notified Gen. Sir Charles Warren, chief commissioner of the metropolitan police, that a number of workingmen's processions will pass through the streets next Sunday on their way to and from Trafalgar square, where it is proposed to hold an immense meeting.

A New Form of Suicide.

BOSTON, Nov. 16.—Henry Lombard, of the firm of A. C. Lombard's Sons, commission merchants, committed suicide at Young's hotel, Monday morning, by inhaling gas through a rubber tube. The act was probably due to ill health. He leaves a wife and three children.

Judge of a government by the men it produces. Judge of a man by his deeds, a tree by its fruit, a medicine by its results. Time tried and true is Dr. Bigelow's Cough Cure, which contains the good qualities of all the best cough remedies without the defects of any of them. A safe and speedy remedy for coughs, colds and all throat and lung troubles. Sold by Prentice & Evenson, in fifty cent and dollar bottles. Healing to the lungs. Safe and pleasant for children.

Twenty-five cent sale this week.

N. Y. SAVING STORE.

RULED BY PREJUDICE.

Few persons realize how thoroughly they are controlled by prejudice even to their own disadvantage. For many years the treatment of rheumatism, neuralgia, sciatica and headache has been by some outward application, and, therefore, without stopping to think that the origin of these troubles *must*, from necessity, be internal, the weary sufferer continues to rub, rub and find no relief. Athlophoros is taken internally, and as a proof that this is the correct principle, it cures surely and quickly. The statement of those who *have been cured* ought to convince the incredulous.

Lowell, Mich.

We are satisfied that Athlophoros is giving the best satisfaction of any rheumatic remedy we are selling.

HUNT & HUNT.

George S. Baldwin, dealer in coal and wood, Kenosha, Wis., says: I was afflicted with rheumatism for several years, and at times suffered quite severely. I used two bottles of Athlophoros and soon found relief."

Lambert Smith, Jr., Sheboygan, Wis., says: "I have had rheumatism for at least fifteen years. I did not suffer with it steadily, but was subject to attacks most any time, and always sure to be laid up with it during the fall and spring of each year. The disease was not confined to any one part of my body; it would appear first in one place then in another, but more frequently in my feet and ankles, which would swell out of all proportion. It is just about a year since I used a bottle of Athlophoros. Although I have passed through the fall and spring I have not had any rheumatism whatever since I used that one bottle of medicine."

Every druggist should keep Athlophoros and Athlophoros Pills, but where they cannot be bought of the druggist the Athlophoros Co., 112 Wall St., New York, will send either (carriage paid) on receipt of regular price, which is $1.00 per bottle for Athlophoros and 50c. for Pills.

For liver and kidney diseases, dyspepsia, indigestion, weakness, nervous debility, diseases of women, constipation, headache, impure blood, &c., Athlophoros Pills are unequaled. 7

IDEAL HAIR CURLER AND FRIZZER

Does not scorch, burn or black the hair or hands. Any lady after a single trial will use no other.

PRICE, 50 CTS., POST PAID.

FOR SALE BY

BORT, BAILEY & Co.

JANESVILLE AND BELOIT.

Salesmen

WANTED. Permanent positions guaranteed with SALARY AND EXPENSES PAID. Any determined man can succeed with us. Peculiar advantage to beginners. Stock complete, including many fast selling specialties. Outfit free. Address at once. (Name this paper)

BROWN BROTHERS,

NURSERYMEN, ROCHESTER, N. Y.

sept16daw3m

MISCELLANEOUS

Wall Paper!

AND

DECORATIONS!

NO CHARGE FOR TRIMMING.

Having opened a new and carefully selected stock of the above; shall be pleased to show goods and give estimates for

DECORATING

Paper Hanging,

PAINTING, GRAINING, ETC.

Also dealer in

PAINTS, OILS & GLASS.

MIXED PAINTS IN LARGE OR SMALL QUANTITIES.

P. O. Box, 1316

E. J. KENT.

Opposite Rink, River St.

se822w1y

THE LATEST!

And the freshest stock of

DRY GOODS

AND

LADIES' & GENTS'

UNDERWEAR

Is now open and for sale at

CASH BARGAIN PRICES.

AT

34 MAIN STREET,

Myers' block. Call and examine goods.

F. QUINN.

oct2dawtjan

S. C. BURNHAM

Jeweler And Optician!

88 West Milwaukee St., Janesville Wis.

WANTED—A live, energetic man, to represent us. $75 per month and expenses. Goods staple; every one buys; outfit and particulars free. STANDARD SILVERWARE CO., Boston, Mass.

LADIES wanted to get up Tea Clubs for our Pure Teas and Coffees. A host of useful articles to select from as premiums. Send for illustrated Price and Premium List. Special offer: to every tenth person that answers this advertisement we will send free one pound of choice Tea. Address

NAT'L TEA & COFFEE CO., Boston, Mass.

oct23daw3mo

The Most Successful and only Perfect Operating Stove

In the market. No smoke and perfect combustion. Rich and elaborate art tile columns and nickel trimmings. For Hard or Soft Coal. A cheerful fire, perfect combustion and healthful ventilation is secured in this stove. It will be readily admitted that the warmth from an open fire is the most genial and desirable of any form of artificial heat. In the Orient we are satisfied we have the handsomest, cheapest, and most perfect operating stove in the market. By regulating ventilators in lower blowers, fire may be kept all night. This stove has a new and novel Draw Blower, and is provided with an automatic catch, so that the blower can be both raised and lowered by the use of a nickel-plated handle which is furnished with each stove. Tile or improved cast sectional back. We guarantee the perfect operation of every stove; we also carry a full line of Acorn, Royal Argand, Westminster, Stoves and Ranges, Hardware, Guns, Sporting Goods, and Farm Machinery. Stoves blacked and set up by first-class workmen. Tin and Gun shop connected with store. Myers' block, Corn Exchange Square.

KIMBALL & LOWELL.

FURNITURE!

Manufacturers, Wholesale and Retail Dealers!

Offer to the farmers and citizens of Rock county their own manufactured furniture at

Wholesale Prices for Cash.

Wood Top Chamber Suites from $18.00 to $40.00 | Marble Top Chamber Suites from $30.00 to $55.00
Marble Top Chamber Suites, Bevel Plate 24x30 - $35.00 | Four Drawer Bureau - $5.00 up to $9.00
Three Drawer Wash Bureaus, - $3.00 up | Four Drawer Ash Bureau with Plate, 14x24 $9.00
All Walnut Bedsteads - $4.00 up to $16.00
All Ash Bedsteads, five feet high, $3.50. Also we offer.

Wood & Marble Top Center Tables, Extension Tables, Parlor Suites

Lounges, Easy Chairs,

At Bottom Prices.

OFFICE, Wareroom and Factory, the Janesville Water Power, West Side of River.

M. HANSON & CO.

MISCELLANEOUS ADVERTISEMENTS

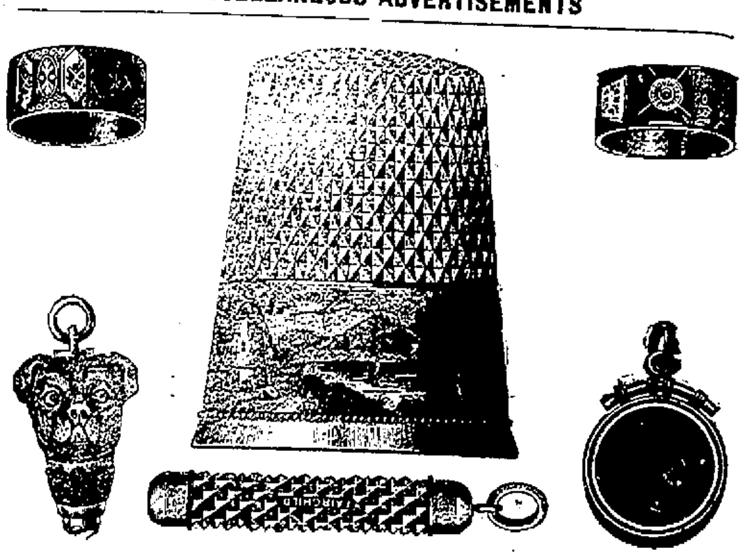

Our stock is carefully selected and especially adapted to meet the wants of the public. Our beautiful display is intended for everybody's enjoyment. No obligation to purchase. Only a pleasure to show goods.

F. C. COOK & CO.

LADIES' MISSES' AND CHILDRENS'

SHOES.

Fine Kid, Pebble Goat and Oil Grain,

AT

HARD Pan PRICES

L. L. CLARKE.

Opposite Kimball & Lowell's Hardware store.

First Premium!

AT

Rock County Fair!

FOR

Largest and Best Display

OF

STOVES.

METCALF & GOWDEY.

PURE BUCKWHEAT FLOUR!

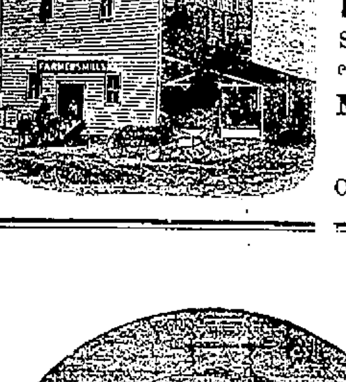

Graham Flour

AND

Corn Meal

FOR FAMILY USE; ALSO

All Kinds of Feed.

Sold in large or small lots at Farmers Mills, Janesville, by

NORCROSS & DOTY

Special attention given to CUSTOM GRINDING.

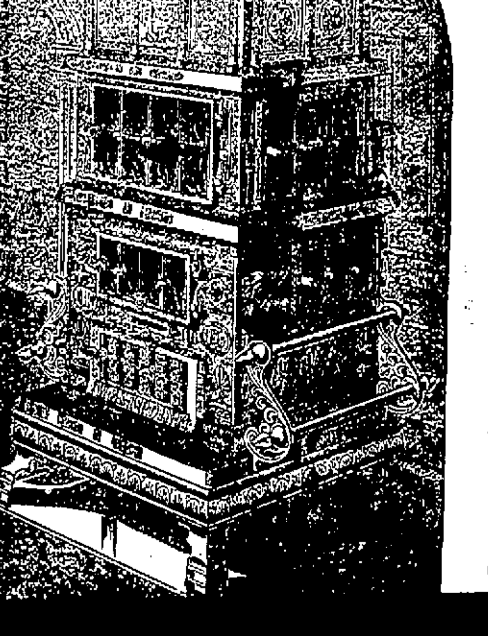

Stoves!

STOVES

STOVES.

The Celebrated WEST POINT square parlor Heater and Gold Coin Stoves; also the "FAVORITE RANGE" the Best Cook Stove on earth. They are all now at our store, 24 & 26 Main St

HANCHETT &

WHISPERING!

Low to our patrons and the public at large and thanking them for their liberal patronage, permit us to announce that our regular every day and evening

Performance !

And afternoon Matinee, six days in the week, is composed of the following attractive programme:

Who Struck Wm. Patterson

The man who bought a $20 Over coat for $15 and went away happy.

Where Was Moses when He Broke His Lamp Chimney ?

Trying on a pair of $8.00 pants, which he bought for $5.00.

He smole a pleasant smile
And many a wink he wunk,
As he went away rejoicing
With a twenty Shilling trunk.

And many other attractions too numerous to mention.

FACTS ARE STUBBORN THINGS !

And it is an acknowledged fact that our stock of

CLOTHING

—AND—

Gents' Furnishing Goods

DEFIES COMPETITION. We have never found it necessary to do any blowing to sell goods. We buy goods in quantities that enable us to secure bottom prices and pay cash. We have the largest and best store and cleanest stock in Southern Wisconsin. Come and see us before buying and your own judgment will convince you that the best bargains are secured at

T. J. ZEIGLER'S,
Smith's Block, Janesville, Wis.

20 YEARS'

DEVOTED TO THE TREATMENT OF CHRONIC DISEASES

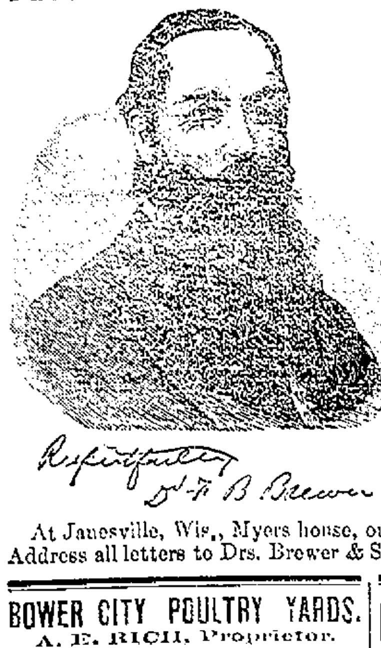

This long experience with thousands of patients enables me to cure every curable case. Those afflicted with Lung or Throat Disease, Heart, Liver or Kidney Disease, Nervous Prostration, Rheumatism, Neuralgia, Debility, Youthful Indiscretions, male and female, Cancers, Old Sores, Tumors, or any Chronic Ailment, are invited to call and examine my record of CASES CURED when hope of a cure had been ABANDONED.

Candid in my examinations, reasonable in my charges, and never encourage without a surety of success.

DR. F. B. BREWER

Residence:
Laboratory, EVANSTON, ILL.

Respectfully
Dr. F. B. Brewer

At Janesville, Wis., Myers house, on Saturday, the 18th of December
Address all letters to Drs. Brewer & Son, Evanston, Ill.

BOWER CITY POULTRY YARDS.
A. E. RICH, Proprietor.

BREEDER OF PURE BRED POULTRY
JANESVILLE, WIS.

Fine Wyandotts, cockerels and pullets.
Brown Leghorn cockerels.
Plymouth Rock cockerels.
Light Brahmas, cockerels and pullets.
Write for prices. Satisfaction guaranteed. No circular.

GENERAL MERCHANDISE.

Nos. 12 & 14 River Street.
[No. 12 is filled with

DRY GOODS !

HATS, CAPS AND
LADIES' & GENTS' UNDERWEAR

No 14 is devoted to

HARDWARE !

My stock is a general stock and as I sell strictly for CASH, my prices are extremely low. Call at the **Cash Variety store,**

E. HALL
12 and 14 River Street

my20dawl

OFFICIAL CANVASS.

Tabular statement of the votes given for State and county officers, for the county of Rock, state of Wisconsin, at the general election held in the several towns, wards, villages and election districts in the county of Rock, in said state, on the Tuesday succeeding the first Monday, being the second day of November, A. D. 1886:

Towns, wards, etc.: Avon, Beloit, Bradford, Center, Clinton, Fulton, Harmony, Janesville, Johnstown, LaPrairie, Lima, Magnolia, Milton, Newark, Plymouth, Porter, Rock, Spring Valley, Turtle, Union, Edgerton City, Beloit City—1st ward, 2d ward, 3d ward, 4th ward, Janesville City—1st ward, 2d ward, 3d ward, 4th ward, 5th ward, Total.

Office	Candidate	Total
Governor.	Jeremiah M. Rusk.	4901
	Gilbert M. Woodward.	2680
	John M. Olin.	786
	John Cochrane.	2
Lieutenant Governor.	George W. Ryland.	4814
	John D. Putnam.	2747
	Charles Alexander.	822
	George A. Lloyd.	2
	Samuel S. Fifield.	1
Secretary of State.	Ernst G. Timme	4913
	John C. Ludwig.	2735
	C. M. Blackman.	819
	J. P. Jasperson.	2
	John A. Johnson.	1
State Treasurer.	Henry B. Harshaw.	4762
	John A. Johnson.	2790
	A. C Merryman.	818
	Frederick Hoenig.	2
	Ed. C. McFetridge.	1
Attorney General.	Charles E. Estabrook.	4796
	George W. Bird.	2757
	E. W. Chafin.	868
	John E. Thomas.	2
	Leander F. Frisbie.	1
State Superintendent.	Jesse B. Thayer.	4806
	Edward McLoughlin	2745
	J. J. Blaisdell.	817
	J. K. McGregor.	2
	Robert Graham.	1
Railroad Commissioner.	Atley Peterson.	4807
	James Meehan.	2748
	Ole A. Ritan.	818
	Henry Zinn.	2
	P. L. Spooner, Jr.	1
Commis'er of Insurance.	Philip Cheek, Jr.	4807
	John Karel.	2748
	B. F. Parker.	819
	Rittner Stephens.	2
	For amendment to constitution.	1693
	Against amendment to constitution.	404
Congressman.	L. B. Caswell.	4788
	James R. Doolittle.	2784
	E. G. Durant.	762
	E. C. Durant.	26
	J. W. Stoney.	1
State Senator.	A. P. Lovejoy.	5249
	Thomas Hudson.	2295
	Wm. A. Lawrence	784
	Seth Fisher.	1
	J. W. Crist.	1
	Wm. A. Mayhew.	1
Sheriff.	Silas Ward	4439
	Alexander M. Guvock.	3101
	R. M. Benson.	793
	G. Babcock.	1
Register of Deeds.	C. L. Valentine.	4851
	E. J. Carpenter.	2642
	A. E. Joiner.	812
	Mouat.	2
County Treasurer.	Willis Miles.	4296
	C. B. Palmer.	2736
	J. N. Chamberlain.	820
	P. J. Mouat.	1
District Attorney.	B. M. Malone.	4821
	Cornelius Buckley.	2748
	Wm. Street.	771
	Pat Redding.	1
	Joseph Wagner.	1
	J. B. Malone.	1
County Clerk.	W. F. Williams.	4760
	Peter J. Mouat.	2776
	W. E. Dolittle.	815
	George G. Sutherland.	1
	J. S. Johnson.	3
	Sylvester Morgan.	1
Clerk of the Circuit Court.	E. D. McGowan.	4708
	George G. Sutherland.	2830
	J. S. Johnson.	818
	P. J. Mouat.	1
	Wm. Wheeler.	2
	W. T. Williams.	1
	Valentine.	1
County Surveyor.	Edward Ruger.	4715
	S. J. Burdick.	813
Coroner.	E. E. Loomis.	4517
	W. P. Bentley.	2728
	J. M. Bagley.	819
	T. S. Nolan.	278
	John Brennan.	2
Member of Assembly 1st District.	W. M. Nye.	[illegible]
	J. W. Crist.	747
	B. S. Hoxie.	405
	B. F. Hoxie.	2
Member of Assembly 2d District.	Oscar F. Nowlan.	1047
	John Winans.	1132
	James Harris.	91
Member of Assembly 3d District.	J. C. Bartholf.	1331
	James Scott.	1040
	J. C. Plumb.	272
	J. W. Stoney.	460
	A. Whitford.	1
County Sup't of Schools 1st District.	J. Boyd Jones.	1618
	B. F. Waller.	889
	W. D. Thomas.	
	J. J. Blaisdell.	354
	B. J. Jones.	1
	H. C. Thom.	12
County Sup't of Schools 2d District.	H. C. Thom.	1502
	W. F. Place.	694
	J. J. Blaisdell.	3
	W. D. Thomas.	188
	J. Boyd Jones.	26
	A. C. Gomsrude.	6

Statement of the Board of County Canvassers.

STATE OF WISCONSIN, } ss.
COUNTY OF ROCK, }

We, W. F. Williams, County clerk, and C. L. Valentine, register of deeds, and Charles Horn, a member of the county board of said county, constituting a board of county canvassers therefor, do hereby certify that the forgoing and within tabular statement is correct and true as compiled from the original returns made to the county clerk of said county and as compared therewith by us, and that from said returns it appears at the general election held in the several towns, wards, villages and election districts of said county, on the Tuesday next succeeding the first Monday in November, A. D., 1886, being the second day of said month, the whole number of votes given in said county, wa

For Governor—Eight thousand three hundred and seventy-five [8,375] votes, of which number Jeremiah M. Rusk received four thousand nine hundred and one [4,901] votes; Gilbert M. Woodward received two thousand six hundred and eighty-six [2,680] votes; John M. Olin received seven hundred eighty-six [786] votes; John Cochrane received two [2] votes.

For Lieutenant Governor—Eight thousand three hundred and eighty-six [8386] votes, of which number George W. Ryland received four thousand eight hundred and fourteen [4814] votes; John D. Putnam received two thousand seven hundred and forty seven [2747] votes; Charles Alexander received eight hundred and twenty-two votes [822] votes; George A. Lloyd received two [2] votes; Samuel S. Fifield received one [1] vote.

For Secretary of State—Eight thousand three hundred and seventy [8370] votes, of which number Ernst G. Timme received four thousand eight hundred and thirteen [4913] votes; John G. Ludwig received two thousand seven hundred and thirty-five [2735] votes; C. M. Blackmar received eight hundred and nineteen [819] votes; J. P. Jasperson received two [2] votes; John A. Johnson received one [1] vote.

For State Treasurer—Eight thousand three hundred and seventy-three [8373] votes, of which number Henry B. Harshaw received four thousand seven hundred and sixty two [4762] votes; John A. Johnson received two thousand seven hundred and ninety [2790] votes; A. C. Merryman received eight hundred and eighteen [818] votes; Frederick Hoenig received two [2] votes; Ed. C. McFetridge received one [1] vote.

For Attorney General—Eight thousand four hundred and twenty-four [8424] votes, of which number Charles E. Estabrook received four thousand seven hundred and ninety-six [4796] votes; George W. Bird received two thousand seven hundred and fifty-seven [2757] votes; F. W. Chafin received eight hundred and sixty-eight [868] votes; John E. Thomas received two [2] votes; Leander F. Frisby received one [1] vote.

For State Superintendent—Eight thousand three hundred and seventy-one [8371] votes, of which number Jesse B. Thayer received four thousand eight hundred and six [4806] votes; Edward McLoughlin received two thousand seven hundred and forty-five [2745] votes; J. J. Blaisdell received eight hundred and seventeen [817] votes; J. K. McGregor received two [2] votes; Robert Graham received one [1] vote.

For Railroad Commissioner—Eight thousand two hundred and seventy-six [8376] votes, of which number Atley Peterson received four thousand eight hundred and seven [4807] votes; James Meehan received two thousand seven hundred and forty eight [2748] votes; Ole A. Ritan received eight hundred and eighteen [818] votes; Henry Zinn received two [2] votes; P. L. Spooner Jr., received one [1] vote.

For Insurance Commissioner—Eight thousand two hundred and seventy-six [8376] votes, of which number Philip Cheek, Jr. received four thousand eight hundred and seven [4807] votes; John Karel received two thousand seven hundred and forty-eight [2748] votes; B. F. Parker received eight hundred and nineteen [819] votes; Rittner Stephens received two [2] votes.

For amendment to section 1, article 3 of the constitution—Two thousand and ninety-seven [2097] votes, of which number sixteen hundred and ninety-three [1693] votes were for amendment to said section of the constitution and four hundred and four [404] votes were against amendment to said section of the constitution.

The whole number of votes given for Representative in Congress for the First Congressional District, was eight thousand three hundred and sixty one [8,361], of which number L. B. Caswell received four thousand seven hundred and eighty-eight [4,788] votes; James R. Doolittle received two thousand seven hundred and eighty-four [2,784] votes; E. G. Durant received seven hundred and sixty-two [762] votes; E. C. Durant received twenty-six [26] votes; J. W. Stoney received one [1] vote.

For State Senator was—eight thousand three hundred and thirty-one [8,331] votes, of which number A. P. Lovejoy received five thousand two hundred and forty-nine [5,249] votes; Thomas Hudson received two thousand two hundred and ninety-five [2,295] votes; Wm. A. Lawrence received seven hundred and eighty-four [784] votes; Seth Fisher received one [1] vote; J. W. Crist received one [1] vote; Wm. A. Mayhew received one [1] vote.

For Member of Assembly, First District—two thousand nine hundred and forty-seven [2,917] votes; of which number W. M. Nye received one thousand seven hundred and ninety-three [1,793] votes; J. W. Crist received seven hundred and forty-seven [747] votes; B. S. Hoxie received four hundred and five [405] votes; B. F. Hoxie received two [2] votes.

For Member of Assembly, Second District—two thousand two hundred and seventy [2,270] votes; of which number Oscar F. Nowlan received one thousand and forty seven [1,047] votes; John Winans received one thousand one hundred and thirty-two [1,132] votes; James Harris received ninety-one [91] votes.

For Member of Assembly, Third District—three thousand one hundred and four [3,104] votes; of which number J. C. Bartholf received one thousand three hundred and thirty-one [1,331] votes; James Scott received one thousand and forty [1,040] votes; J. C. Plumb received two hundred and seventy-two [272] votes; J. W. Stoney received four hundred and sixty [460] votes; A. Whitford received one [1] vote.

For Sheriff—eight thousand three hundred and thirty-three [8,333]; of which number Silas Ward received four thousand four hundred and thirty-nine [4,439] votes; Alexander McGavock received three thousand one hundred and one [3,101] votes; R. M. Renson received seven hundred and ninety-three [793] votes; G. Babcock received one [1] vote.

For Register of Deeds—Eight thousand three hundred and seven [8,307] votes; of which number C. L. Valentine received four thousand eight hundred and fifty-one [4,851] votes; E. J. Carpenter received two thousand six hundred and forty-two [2,642] votes; A. E. Joiner received eight hundred and twelve [812] votes; Mouat received two [2] votes.

For County Treasurer—Eight thousand three hundred and four [8,304] votes; of which number Willis Miles received four thousand eight hundred and six [4,296] votes; C. B. Palmer received two thousand seven hundred and thirty-six [2,736] votes; J. N. Chamberlain received eight hundred and twenty (820) votes, P. J. Mouat received one (1) vote.

For District Attorney—Eight thousand three hundred and forty-three (8,343) votes; of which number B. M. Malone received four thousand eight hundred and twenty-one (4,821) votes; Cornelius Buckley received two thousand seven hundred and forty-eight (2,748) votes; Wm. Street received seven hundred and seventy-one (771) votes; Pat Redding received one (1) vote; Joseph Wagner received one (1) vote; J. B. Malone received one (1) vote.

For County Clerk—eight thousand three hundred and fifty-six (8,356) votes; of which number W. F. Williams received four thousand seven hundred and sixty (4,760) votes; Peter J. Mouat received two thousand seven hundred and seventy-six (2,776) votes; W. H. Dolittle received eight hundred and fifteen (815) votes; George G. Sutherland received one (1) vote; J. S. Johnson received three (3) votes; Sylvester Morgan received one (1) vote.

For Clerk of the Circuit Court—Eight thousand three hundred and sixty-one (8361) votes, of which number, E. D. McGowan received four thousand seven hundred and eight (4708) votes; George G. Sutherland received two thousand eight hundred and thirty (2830) votes, J. S. Johnson received eight hundred and eighteen (818) votes; P. J. Mouat received one (1) vote; Wm. Wheeler received two (2) votes; W. F. Williams received one (1) vote; Valentine received one (1) vote.

For County Surveyor—Five thousand five hundred and twenty-eight (5528) votes, of which number Edward Ruger received four thousand seven hundred and fifteen votes (4715) votes; S. J. Burdick received eight hundred and thirteen votes (813) votes.

For Coroner—Eight thousand three hundred and forty-four (8344) votes, of which number E. E. Loomis received four thousand five hundred and seventeen (4517) votes; W. P. Bentley received two thousand seven hundred and twenty-eight (2728) votes; J. M. Bagley received eight hundred and nineteen (819) votes; T. S. Nolan received two hundred and seventy-eight (278) votes; John Brennan received two (2) votes.

For Superintendent of Schools, 1st District—Two thousand eight hundred and seventy-four (2874) votes, of which number J. Boyd Jones received one thousand six hundred and eighteen (1618) votes; B. F. Waller received eight hundred and eighty nine (889) votes; J. J. Blaisdell received three hundred and fifty-four (354) votes; H. C. Thom received twelve (12) votes; B. J. Jones received one (1) vote.

For Superintendent of Schools, 2d District—Two thousand four hundred and sixteen votes, of which number H. C. Thom received one thousand five hundred and two (1502) votes; W. F. Place received six hundred and ninety-one (694) votes; J. J. Blaisdell received three (3) votes; W. D. Thomas received one hundred and eighty-eight (188) votes; J. Boyd Jones received twenty-six (26) votes; A. C. Gomsrude received six (6) votes.

Witness our hands at the office of the County Board of Supervisors, at Janesville, in said county, this sixth day of November, in the year of our Lord one thousand eight hundred and eighty-six.

W. F. WILLIAMS,
County Clerk.
C. L. VALENTINE,
Register of Deeds.
CHAS. HORN,
Member Co. Board.
Board of County Canvassers.

CERTIFICATE OF DETERMINATION OF PERSONS ELECTED.

STATE OF WISCONSIN, } ss.
COUNTY OF ROCK, }

We, W. F. Williams, county clerk, and C. L. Valentine, register of deeds, and Charles Horn a member of the County Board, in and for said county, constituting the Board of County Canvassers for said county, do hereby certify that we have determined that the within-named A. P. Lovejoy is duly elected to the office of State Senator; and that W. M. Nye is duly elected a Member of the Assembly of the First District; and that John Winans is duly elected a Member of the Assembly of the Second District; and that J. C. Bartholf is duly elected a member of the assembly of the Third District; and that Silas Ward is duly elected to the office of Sheriff; and that C. L. Valentine is duly elected to the office of Register of Deeds; and that Willis Miles is duly elected to the office of County Treasurer; and that B. M. Malone is duly elected to the office of District Attorney; and that W. F. Williams is duly elected to the office of County Clerk; and that E. D. McGowan is duly elected to the office of Clerk of the Circuit Court; and that Edward Ruger is duly elected to the office of County Surveyor; and that E. E. Loomis is duly elected to the office of Coroner; and that J. Boyd Jones is duly elected to the office of County Superintendent of Schools of the First District; and that H. C. Thom is duly elected to the office of County Superintendent of Schools of the Second District.

W. F. WILLIAMS,
County Clerk.
C. L. VALENTINE,
Register of Deeds.
CHAS. HORN,
Member Co. Board.
Board of County Canvassers.

To Err is Human.

But it is positively inexcusable to administer or take narcotics or potent sedatives to relieve intranquility of the nerves, the easily discoverable cause of which is simply indigestion. Hostetter's Stomach Bitters is the remedy indicated when the nervous system is weak, and consequently super-sensitive and untranquil. Braced and quieted by this superlative tonic, the system obtains needful repose at night, dyspeptic qualms cease to disturb the stomach, and mental inquietude disappears. The habit of body becomes regular, the liver and kidneys are healthfully stimulated, and bodily or mental exertion ceases to be a wearisome and difficult task. Neuralgia, rheumatism and malarial disorders, and kidney troubles, are entirely eradicated by this matchless invigorant and regulator.

Advice to Mothers.

MRS. WINSLOW'S SOOTHING SYRUP should always be used for children teething. It soothes the child, softens the gums, allays all pain, cures wind colic, and is the best remedy for diarrhoea. 25c. a bottle. j30lyr

FULL WEIGHT PURE
DR PRICE'S CREAM BAKING POWDER
(SOLD ONLY IN CANS)
DR PRICE'S SPECIAL FLAVORING EXTRACTS
NATURAL FRUIT FLAVORS

MOST PERFECT MADE

Prepared with strict regard to Purity, Strength, and Healthfulness. Dr. Price's Baking Powder contains no Ammonia, Lime, Alum or Phosphates. Dr. Price's Extracts, Vanilla, Lemon, etc., flavor deliciously.

PRICE BAKING POWDER CO. CHICAGO AND ST. LOUIS.

THE
EARTH!

Is the foundation of all wealth and the source from which all temporal wants are supplied. If you wish to be happy, purchase an interest in the earth

H. H. BLANCHARD.

Has the oldest and best established Real Estate business in Southern Wisconsin, and can furnish good references as to good character and business standing. Every representation made, guaranteed to be true. Title to all property sold must be perfect or no transfer will be made. He has a great number of

Special Bargains

And offers such inducements that all without homes can afford to purchase and capitalists can afford to buy on speculation. If you wish to **buy, sell, rent, or exchange any kind of real estate, or loan or obtain loans of money** upon real estate, you can never do it to the very best advantage unless you patronize H. H. BLANCHARD.

Real estate Broker and Atty. at Law, Office in Smith's block, Janesville, Wis. aug11dawly

MELLIN'S
FOR INFANTS AND INVALIDS
TRADE MARK
FOOD

The only perfect substitute for Mother's milk. Invaluable in Cholera Infantum and Teething. A pre-digested food for Dyspeptics, Consumptives, Convalescents. Perfect nutrient in all Wasting Diseases. Requires no cooking. Our Book, The Care and Feeding of Infants, mailed free.
DOLIBER, GOODALE & CO., Boston, Mass

JANESVILLE.
Thermo-Therapeutic
BATHS.

NORCROSS' BLOCK RIVER ST., JANESVILLE, WISCONSIN.

Mrs. Anna ?. & Mr. M. A. Norris
Proprietors.

TURKISH,
RUSSIAN,
VAPOR,
AND
Medicated Baths,

Complete in all its appointments. Strictly first class.

Hours for Treatment.

9 a. m. to 11 p. m., daily. Sundays from 9 a. m., to 1 p. m. On Mondays, Wednesdays and Friday afternoons the rooms will be Reserved for the exclusive use of Ladies from 1 to 6 o'clock.

For terms and further particulars call at office or address M. A. NORRIS, Manager.
jan20 dawtf

Here is a Plum
AT
WHEELOCK'S
Crockery Store !

English Print Ware.

12 Dinner plates	$1 50
12 Breakfast plates	1 25
12 Tea plates	1 00
12 Sauce plates	75
12 Individual butter plates	60
2 Platters, 40c, $1.25	1 65
1 salad, boat shape	1 00
2 Pitchers	70
2 Oval deep dishes	50
4 Sauce tureen, complete	1 25
1 Gravy boat	50
1 Pickle dish	25
3 covered Butter dishes	75
4 Two covered dishes	2 10
21 One doz. handled tea cups and Saucers	1 70
6 Footed Bowls	90
2 Cake plates	60
112 pieces	$16.50

Whole set for

$10.

Over Fifty Dinner and Tea Sets, New, Pretty and Cheap.

TAFFY!

When administered in small dozes, is harmless, but when used as an advertisement by merchants, to advertise so-called Bargains, begins to get nauseating to the general buyer.

THE CHICAGO BARGAIN STORE

Never advertises a "Bargain Sale," "50 Per Cent Reduction," "Sample lots" We think our customers are too intelligent to give them any such taffy, we however quote our prices and all we ask is for the buyer to examine it, compare it with our competitors' prices, and we are satisfied your verdict will be The Chicago Bargain Store

Undersells Them All

The prices below are no baits, neither are they on sale for two or three days, but can be had as long as the supply continues:

DRESS GOODS DEPARTMENT.

Best Kensington felt, 2 yds w $1 10 a yard. Ladies underwear 34c. Ladies' scarlet underwear 65c and $1 00. Children's merino underwear 10c and up. Child's all wool underwear 23c up. Child's seamless hose 5c. Bedspreads 50c, 65c and 75c. Berkshire quilt, a dandy, $1 10. Best German knitting yarn 25c a skein. Saxony yarn 10c a skein. Cotton flannels 4½c, 6c, 8c, and 10c. All wool flannels 23c, 25c and 30c. Splendid yard wide muslin 5c. Best arasene 28c a dozen. 10-4 white blankets $1 00 a pair. Turkey red table linen 25c a yard. Prints 4c, 5c and 6c. Best batting 10c and 12½c. Corsets from 25c up. Table oil cloth 20c and 25c a yd. Floor oil cloths 25c and 37½c a yd. Extra heavy ladies' knit skirt 1 00 worth $1 75. Jerseys from 40c up. Walking jackets from $1 90 up. Cloaks from 75c to $45. Velveteens 30c, 40c, 50 and 60c. Fur trimming. Feather trimming. Striped Velveteens, Shawls, Blankets, Comfortables, Satins, Silks, and dress goods at lowest living prices.

CLOTHING DEPARTMENT.

Scotch caps 35c, 40c and 50c. Boys' heavy caps 25c. Boys' hats 35c and 50c. Men's hats 50c, 75c and $1 00. Men's stiff hats, best qualities, 1 75 and $2 00—just $1 00 less than worth. Men's all-wool underwear 75c Better, 1 00, 1 25 and $1 50. Heavy Scotch underwear 45c. We have as large and fine an assortment of Ready-made Clothing for men, boys and children and Overcoats, as any house in Southern Wisconsin can show,

All we ask is to look at our stock before buying, we think it is to your advantage. We have children's suits from $1 50 upwards, men's suits from $3 up, Overcoats from 2 to $20.00 One great advantage the buyer has in trading with us, "every article in the house is marked in plain selling figures," this ought to satisfy any reasonable person that we are not afraid to have our prices known. Come in and see us.

CHICAGO BARGAIN STORE

The only Bargain store in Janesville, corner River and West Milwaukee Streets

JANESVILLE CARRIAGE WORKS.

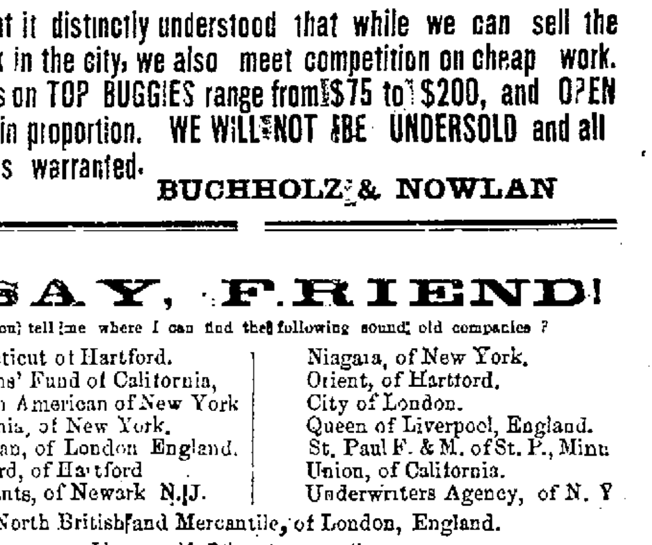

We want it distinctly understood that while we can sell the BEST work in the city, we also meet competition on cheap work. Our Prices on TOP BUGGIES range from $75 to $200, and OPEN BUGGIES in proportion. WE WILL NOT BE UNDERSOLD and all our work is warranted.

BUCHHOLZ & NOWLAN

I SAY, FRIEND!

Can you tell me where I can find the following sound old companies ?

Connecticut of Hartford.	Niagara, of New York.
Fremans' Fund of California,	Orient, of Hartford.
German American of New York	City of London.
Germania, of New York.	Queen of Liverpool, England.
Guardian, of London England.	St. Paul F. & M. of St. P., Minn
Hartford, of Hartford	Union, of California.
Merchants, of Newark N.J.	Underwriters Agency, of N. Y

North British and Mercantile, of London, England.

I know each of them has more than

ONE MILLION OF SOLID ASSETS

And are known for fair dealing. Yes, Sir all of them are in the office of

MARK RIPLEY

Opposite Rock County National Bank.

Fred H. Fellows !

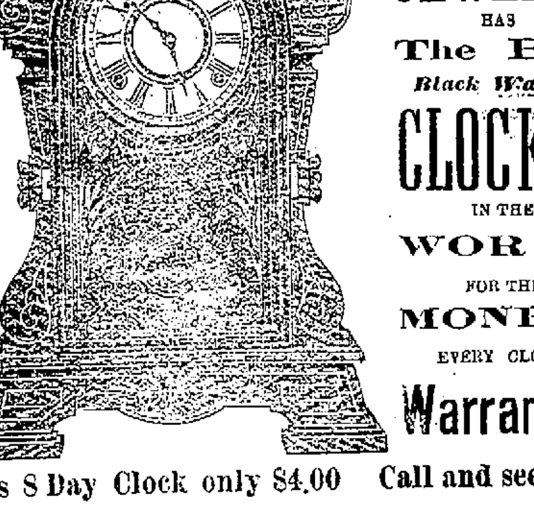

THE
East Side
JEWELER
HAS
The Best
Black Walnut
CLOCKS!
IN THE
WORLD
FOR THE
MONEY.
EVERY CLOCK
Warranted

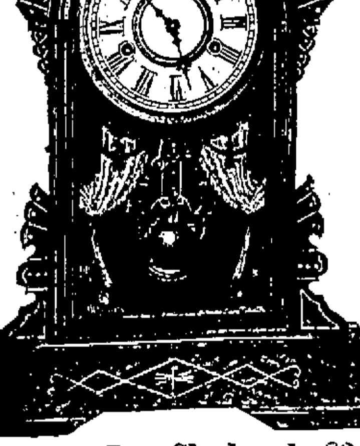

This 8 Day Clock only $4.00 Call and see them. This 1 Day Clock only $3.50

PROFESSIONAL CARDS.

DR. SUTHERLAND

Will return from New York, where he is in a hospital making a special study of the

Medical and Surgical

Diseases of Women and Children,

And will be at his office on and after November 20, 1886.

C. T. PEIRCE,

DENTIST

Nitrous Oxide Gas Administered

Bennett's Block, O. P. O.

decldawtr

T. S. NOLAN,

ATTORNEY-AT-LAW,

Room 3, Bennett's Block

JANESVILLE, - - WIS

COLLECTIONS A SPECIALTY

julyldawly

GEO. K. COLLING

Builder and Contractor.

WILL FURNISH

Plans and Specifications for Building. 10 North Main St

dec15dawl

C. E. BOWLES.

Real Estate and Loan Agent

Offers to buyers an attractive list of FARMS and CITY PROPERTY, and invites negotiations with those having property to sell or exchange.

Money Loaned, Titles Examined, and conveyancing done.

OFFICE, Room 7 Jackman's block, Janesville, Wis.

GEO. H. McCAUSEY

SURGEON DENTIST.

Office in Tallman's Block, opposite First National Bank, West Milwaukee street, Janesville Wisconsin. Preservation of Natural Teeth a specialty. Nitrous-Oxide gas administered for the painless extraction of tooth. feb21dawl

JOHN WINANS, E. M. HYZER

Winans & Hyzer,

ATTORNEYS--at--LAW.

BENNETT'S BLOCK,

JANESVILLE, - - - WISCONSIN

sep2dawly

Janesville Agency.

Joseph Schlitz Brewing Comp'y

Of Milwaukee Wis Represented by

E. M. HAIN BOOTS,

Jos. Schlitz bottled beer delivered to any part of the city. Headquarters in Pat. Conner' block West Milwaukee St. Janesville Wis

Clara L. Normington, M. D.

OFFICE AND RESIDENCE

23 Main St, Over Vankirk's store,

Office Hours, 1 to 5 p. m.

aug12d1y

Real Estate and loan Agency

OF

Saxe & Hoskins,

This firm is now prepared to buy and sell Farms, Western lands, Houses and lots and Business Blocks, and will give you better bargains than any firm in the northwest.

Money Loaned at 6 per Cent. & Conveyancing Done.

Office in Smith's Block, Janesville, Wis.

oct7dawly

T. JUDD,

DENTIST

MYERS' BLOCK, WEST SIDE

JANESVILLE, WISCONSIN.

Insurance Real Estate and

LOAN OFFICE.

Fire Cyclone and Life Insurance

In the best companies at the lowest possible rates. Real estate bought, sold and rented. Farms and city property for sale very cheap. Money to Loan. J. G. SAXE.

jy251 Smith's block, Janesville, Wis.

EDWIN F. CARPENTER, EMMET D. McGOWAN

Carpenter & McGowan

ATTORNEYS-AT-LAW

LAPPIN'S BLOCK,

JANESVILLE, - - WISCONSIN

nov23dawly

Fall Woolens

FOREIGN

AND

DOMESTIC,

MADE TO ORDER,

AT

PRICES TO SUIT THE TIMES!

HATS,

CAPS and

Gents' Furnishings

in great variety.

W. C. HOLMES

West end of Milwaukee street bridge, Janesville, Wis

500,000 Acres Choice Hardwood Farming

LANDS

In Northern Wisconsin for sale at $5 An Acre, on long time. The most prosperous and promising field for settlement in the U. S. Full information with good map free. Address Land Commissioner, Wisconsin Central R. R., Milwaukee, Wis.

GOLD MEDAL, PARIS, 1878.

BAKER'S

Breakfast Cocoa.

Warranted *absolutely pure Cocoa*, from which the excess of Oil has been removed. It has *three times the strength* of Cocoa mixed with Starch, Arrowroot or Sugar, and is therefore far more economical, *costing less than one cent a cup.* It is delicious, nourishing, strengthening, easily digested, and admirably adapted for invalids as well as for persons in health.

Sold by Grocers everywhere.

W. BAKER & CO., Dorchester, Mass.

MISCELLANEOUS.

A QUESTION ABOUT

Brown's Iron Bitters

ANSWERED.

The question has probably been asked thousands of times, "How can Brown's Iron Bitters cure everything?" Well it doesn't. But it does cure any disease for which a reputable physician would prescribe IRON. Physicians recognize Iron as the best restorative agent known to the profession, and inquiry of any leading chemical firm will substantiate the assertion that there are more preparations of iron than of any other substance used in medicine. This shows conclusively that iron is acknowledged to be the most important factor in successful medical practice. It is, however, a remarkable fact, that prior to the discovery of BROWN'S IRON BITTERS no perfectly satisfactory iron combination had ever been found. BROWN'S IRON BITTERS does not injure the teeth, cause headache, or produce constipation—all other iron medicines do. BROWN'S IRON BITTERS cures Indigestion, Biliousness, Weakness, Dyspepsia, Malaria, Chills and Fevers, Tired Feeling, General Debility, Pain in the Side, Back or Limbs, Headache and Neuralgia—for all these ailments Iron is prescribed daily. BROWN'S IRON BITTERS, however, does not cure in a minute. Like all other thorough medicines, it acts slowly. When taken by men the first symptom of benefit is renewed energy. The muscles then become firmer, the digestion improves, the bowels are active. In *women* the effect is usually more rapid and marked. The eyes begin at once to brighten; the skin clears up; healthy color comes to the cheeks; nervousness disappears; functional derangements become regular, and if a nursing mother, abundant sustenance is supplied for the child. Remember Brown's Iron Bitters is the ONLY iron medicine that is not injurious. *Physicians and Druggists recommend it.*

The Genuine has Trade Mark and crossed red lines on wrapper. TAKE NO OTHER.

GRAEFENBERG PILLS

For Headache, Biliousness, Liver Complaints, Indigestion, Mild but effective. SOLD BY DRUGGISTS.

Ask your retailer for the Original $3 Shoe. Beware of Imitations.

None Genuine unless bearing this Stamp

JAMES MEANS' $3 SHOE.

Made in Button, Congress & Lace. *Best Calf Skin. Unexcelled in Durability, Comfort and Appearance.* A postal card sent to us will bring you information how to get this Shoe in any State or Territory.

J. Means & Co., 41 Lincoln St., Boston, Mass.

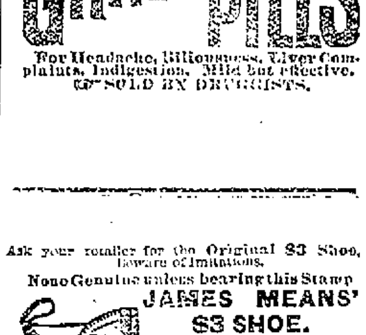

This shoe stands higher in the estimation of Wearers than any other in the world. Thousands who wear it will tell you the reason if you ask them.

J. & T. COUSINS'

The only GENUINE ones made.

The most comfortable and durable shape for walking.

Perfect fit...No wrinkles...Easy as an old shoe...Always retain the shape.

Will not tire the foot in long walks.

Made in 11 widths and all sizes.

Look on Sole for Name and Address of

J. & T. COUSINS,

NEW YORK.

Agents RICHARDSON & BECKER,

FOR DYSPEPSIA.

Mental and Physical Exhaustion, Nervousness, Weakened Energy,

INDIGESTION, ETC

Horsford's ACID PHOSPHATE.

A liquid preparation of the phosphates and phosphoric acid.

Recommended by physicians

It makes a delicious drink.

Invigorating and strengthening. Pamphlet free.

For sale by all dealers,

Rumford Chemical Works, Providence, R. I.

BEWARE OF IMITATIONS.

july16deodawly

$50 If you think of expending fifty or one hundred dollars in advertising send us a copy of your advertisement, and we will tell you (free of charge) what will be the best investment for you to make. Send 30 cents for our 176 page pamphlet. Address

GEO. P. ROWELL & CO'S.

NEWSPAPER ADVERTISING BUREAU,

10 SPRUCE ST., NEW YORK.

CATARRH

HAY-FEVER

ELY'S CREAM BALM

Is not a liquid, snuff or powder. Applied into nostrils is quickly absorbed. It cleanses the head. Allays inflammation. Heals the sores. Restores the senses of taste and smell. 50 cents at Druggists; by mail, registered, 60 cents.

ELY BROTHERS, Druggists, Owego, NY.

THE GAZETTE.

TUESDAY NOVEMBER 16.

RAILROAD TIME TABLE

—OF—

Chicago & Northwestern.

Trains at Janesville Station

—DEPART—

For Chicago*	7:00 A M
For Chicago*	12:35 P M
For Beloit*	6:25 A M
For Beloit*	7:00 P M
For Beloit, Rockford and Chicago	2:30 P M
For Beloit and Chicago	1:45 A M
For Madison, Winona and Dakota points	12:30 A M
For Madison, St. Paul Winona and Dakota points*	1:45 A M
For Winona and Dakota points	12:30 P M
For Beloit Rockford and Chicago	8:40 A M
For Madison and St. Paul "limited"	10:05 P M
For Watertown, Oshkosh and Green Bay*	1:20 P M
For Milwaukee*	1:20 P M
For Milwaukee*	4:15 P M
For Watertown, Oshkosh and Green Bay*	8:45 P M
For Madison and St. Paul	6:00 P M

—ARRIVE—

From Beloit*	8:25 A M
From Beloit*	9:00 P M
From Beloit, Rockford and Chicago	1:15 P M
From Beloit, Rockford and Chicago	6:45 P M
From Beloit and Chicago*	1:15 A M
From Beloit and Chicago	2:35 A M
From Beloit and Chicago (limited)	10:50 P M
From Green Bay, Watertown and Oshkosh*	12:30 P M
From Green Bay, Watertown and Oshkosh*	6:35 A M
From Chicago*	8:25 P M
From Madison, and Winona	3:15 P M
From Madison and St Paul	9:25 A M
From Madison and Winona	2:35 A M

* Daily except Sunday. All other trains run daily.

C. A. POTTER, Agent, Janesville Wis;
M. HUGHETT, Gen'l. Supt.
W. H. STENNETT, General Passenger Agent.

Chicago, Milwaukee and St. Paul.

TRAINS LEAVE.

For Milwaukee	9:30 A M / 12:45 P M
For Madison and Portage	9:40 A M
For Madison, Prairie du Chien and West	4:45 P M / 6:40 P M
For Beloit, Rockford and Rock Island	9:45 A M
For Chicago, Council Bluffs and West	11:55 A M
For Beloit and Rockford	6:00 P M
For Racine, Rock Island and West	6:00 P M
For Monroe, Mineral Point, Platteville and Shullsburg (freight and passenger)	9:50 A M
For Platteville and Shullsburg (mail)	5:35 P M
For Monroe (freight and passenger)	9:15 P M

TRAINS ARRIVE.

From Milwaukee and Chicago	5:55 P M / 8:30 P M
From St. Paul, Madison and Portage	9:40 A M / 1:37 P M
From Chicago, Rockford and Beloit. From Rock Island, St. Louis & West.	9:30 A M
From Chicago, Council Bluffs and Southwest	4:44 P M
From Platteville, Mineral Point, Darlington and Monroe	9:26 A M
From Mineral Point & Monroe, (mixed)	4:30 P M

T. T. CROFT Agent,
A. V. H. CARPENTER, Gen. Pass. Agt.

AN INFAMOUS BUSINESS.

A SECTION OF THE "MAIDEN TRIBUTE" VILLAINY UNEARTHED,

Showing That the Home Field of Total Depravity Is Distressingly Extensive—Six Young Girls Enticed Away from Chicago for Immoral Purposes and Restrained of Their Liberty by Force.

CHICAGO, Nov. 16.—Warrants were sworn out by Mrs. Annie McDermott, a dressmaker living at No. 322 West Taylor street, before Justice C. J. White Monday for the arrest of Charles Smith and J. W. Morgan, charging them with abduction. Smith was found at his office on Clark street and arrested and locked up, but Morgan could not be found. It appears that a week ago Friday Maggie McDermott, a very pretty 15-year-old girl, living with her mother at 322 West Taylor street, disappeared, and for a time it was not known what had become of her. Two days before she left home, saying to her mother that she was going to the house of a friend named Maggie Gruel to stay for a day or two. Saturday Mrs. McDermott, who had become somewhat anxious about her daughter staying so long, went to see Mrs. Gruel, and learned that both girls had left home the night before, and had not returned. The matter was reported to the police, but nothing could be learned from them about the matter. Finally another daughter of Mrs. McDermott remembered about her sister having received a card from a man named Smith, asking if she did not want to join a traveling theatrical company. The girl had frequently spoken about becoming an actress, but as it was against her mother's wishes to adopt such a profession she paid no attention to the communication. The mothers of the missing girls went to see the so-called theatrical [illegible]gent, and accused him of taking their d[illegible]ters. He at first denied all knowledge about them, but finally admitted that they had been to his office and joined a theatrical company which he had sent out Friday night to [illegible]urley, Wis. He stated that he had placed [illegible]m in a position where they could take m[illegible] parts on the stage, and that they wer[illegible]eceive $10 a week and have all their exp[illegible]aid. There were six of them, and in a[illegible]bility they would join the same comp[illegible]

The anxious mothers w[illegible]m being satisfied, having heard se[illegible]s about the man in the meantime[illegible]nt back to the police station, and[illegible] a middle-aged lady came in a[illegible] letter, which she had just re[illegible] daughter in Hurley. It [illegible] "Dear Mother—For God's sa[illegible]o go to the authorities and [illegible]cked up and not allowed [illegible] The letter stated that sh[illegible] all of them with her e[illegible] 16 years of age, in a[illegible]nt which appeared [illegible]in a theatrical co[illegible]ce and were giv[illegible]re given in charg[illegible]on the evening tra[illegible]mpany waiting [illegible]n, they were sent[illegible]pute, where t[illegible]n. They were n[illegible]nd toll their s[illegible]us smuggled o[illegible]

After lea[illegible]o-lice detaile[illegible]m out to Hu[illegible] at the same [illegible] of the place to[illegible]rls. Mrs. Gruel [illegible] the kind of a house her daug[illegible] accompanied the detectives o[illegible] A brother of one of the missing girls went to the station and there met an employe of the railroad, who saw his sister and the rest of the party got on the train. A day or two before the employe met Smith, who said to him: "To-morrow I shall have another batch of lambs to send out."

A CAPITAL CITY SCANDAL.

Policemen Instructed to Keep Their Eyes on Congressmen.

WASHINGTON CITY, Nov. 16.—The hearing before District Commissioner Wheatley of the charges preferred against Lieut. Arnold, of the police force, for circulating a "false and malicious" report about Maj. Walker, chief of police, was concluded Monday. Lieut. Arnold was on the stand in his own defense, and swore positively that Maj. Walker, at a meeting of the lieutenants of the police, said he thought "it would be a good idea for the men doing duty south of the avenue [a locality where many disreputable houses are located] to note the habits of members of congress."

A similar statement made by the lieutenant to one of his sergeants a month or so ago gave rise to the story that the information obtained was to be used in influencing legislation to increase the police force, and led to the lieutenant's trial. The ultimate object of this espionage, however, according to the gossips here, is to influence congress to vote for the opening of a street and its improvement, through lands held by real estate speculators.

The Clerk Played Possum.

NEW YORK, Nov. 16.—Dr. Edward Blakeny, once a leading physician of Brooklyn, was arrested Monday for breaking into a drug store Sunday night and attacking the night clerk with a knife. Blakeny is a confirmed drunkard. He broke into the drug store to get whisky. After being stabbed the clerk fell and remained quiet. Blakeny, thinking him dead, proceeded to find and drink a quantity of whisky. He then went out on the street and fell in a drunken stupor. The clerk was but slightly hurt. Blakeny's crime, however, is a state prison offense.

Better Look for Him in Canada.

GALVESTON, Tex., Nov. 16.—County Treasurer Burke is still missing. It has been discovered that $3,000 paid him during the past four months by the sheriff has not been deposited at the bank where the treasurer was in the habit of placing the funds. Further search of his books and accounts will be made before he is pronounced a defaulter. It is now reported that Burke was seen Nov. 6 on a train for New Orleans. The general impression, however, is that he has committed suicide.

Would Have Been Bad for the Schemers.

PRINCESS ANN, Md., Nov. 16.—James Stevens, colored, a prisoner in the Somerset county jail, set fire to the jail Saturday night, intending to effect his escape and enable others to do so also. The fire was discovered in time to thwart the scheme. In fact the plan was so badly contrived that the prisoners were nearly suffocated, being unable to escape, and would have perished had not the flames been extinguished.

Worked the Missionary Racket.

PHILADELPHIA, Pa., Nov. 16.—"Rev." William Smith (colored) has been committed to prison to answer charges of larceny. He has swindled pastors of a large number of churches and numerous merchants by pretending to be a South African missionary and soliciting funds for the work.

Tally Sheet Forgers Bound Over.

COLUMBUS, Ohio, Nov. 16.—Algernon Grenville, ex-prosecuting attorney; Robert Montgomery, Dr. C. R. Montgomery, B. H. Marriott, and Otto W. Horn, defendants in the tally sheet forgery case, have been bound over to the court of common pleas. Fred Staube was dismissed. Justice Fritchey said he had considered the evidence very carefully and gave his decision from his own honest convictions.

A Feminine Fraud.

WASHINGTON CITY, Nov. 16.—The notorious "California Duchess" made her appearance again in Washington last week. Saturday afternoon she made herself so offensive at the residence of a foreign minister that the police had to be called to eject her from the premises. It is understood that steps are being taken to procure an indictment for blackmail against this persevering female fraud.

Mrs. Lilly Cut a Dash.

NEW YORK, Nov. 16.—Mrs. Lucy C. Lilly, a writer for the Harpers, hired a house at White Plains a year ago and has been living in expensive style, cutting a dash in that quiet community. On Oct. 9 she disappeared, leaving a large number of unpaid bills. It is said that many bills against Mrs. Lilly have been forwarded here from Pittsfield, Mass., for collection.

A British Foreman Found Guilty.

NEW YORK, Nov. 16.—Thomas Lee, assistant foreman at Perkins' warp factory, Williamsburgh, whose alleged familiarities with girl employes, caused a strike at the factory some time ago, has been found guilty of improper conduct. He is a mere lad, and will probably be sent to the reformatory.

BASE BALL LEGISLATION.

Joint Meeting of the League and Association at Chicago.

CHICAGO, Nov. 15.—The joint-rules committee of the National league and the American association met in this city Monday to amend and alter the playing rules of the two organizations into a standard code, which it is intended shall govern the play not only of these two but of all organizations which are under the protection of the national agreement. The committee is composed of A. G. Spalding, of Chicago; John B. Day, of New York; John I. Rogers, of Philadelphia, for the league; and Zach Phelps, of Louisville; O. P. Caylor, of Cincinnati, and William Barnie, of Baltimore, for the association. Capts. Anson, of Chicago; Ward, of New York; Comiskey, of St. Louis, and Swartwood, of Brooklyn, were admitted to take part in the proceedings as an advisory committee. With the exception of an hour's intermission for luncheon the committee worked steadily from 10:30 a. m. until 6:30 p. m., and yet left untouched a number of important rules, which it is expected will occupy their time for another day. The most important adopted were as follows: The home base to be of white rubber; foul lines to be entirely clear of first and third bases; none but "standard" balls, made by A. G. Spalding & Co., of Chicago, and A. J. Reach & Co., of Philadelphia, to be used; batsmen to use the flat bat at their own discretion; coaches are confined to a limited space near first or third base.

There was some discussion of the pitching rules, but action was postponed for the day.

NOVEL PARTISAN SITUATION.

Significance of a Recent Election in Prince Edward's Island.

CHARLOTTETOWN, P. E. I., Nov. 16.—The election for seven legislative councillors in this province, which took place last Thursday, has resulted in a victory for the Liberals, that party electing six and perhaps the whole seven councillors. The legislature of the island is composed of two elective houses. The lower house is called the legislative assembly, the franchise for which is manhood suffrage. The upper house is the legislative council, the franchise for which is restricted to property holders.

The issue in the recent elections was the abolition of the council. The Conservatives desired to have it abolished on the score of economy, while the Liberals demanded its retention. In the campaign the Liberals appealed to the property holders to rally to the support of the council and protect themselves against the "floating population", as it was put—or in other words, against the legislation of the popular body, elected by manhood suffrage. As the result of the election shows, this was done, and hence the Liberal victory.

War on the Substitute System.

WASHINGTON CITY, Nov. 16.—Secretary Manning intends to break up the abuse of the substitute system in his department, under which, heretofore, employes who were sick were permitted to put on substitutes to fill their places. The system is said to have been greatly abused by employes in good health supplying substitutes, who received only a portion of the salary of the position, usually one-half of it, the other half going to the regular employe. An order for clerks who are represented by substitutes to return to their desks has gone into effect. The order will probably not be enforced with a severity that amounts to cruelty, but the cases will have to be of undoubted merit where exceptions are made.

Investigating Matters at Indianapolis.

INDIANAPOLIS, Nov. 16.—The federal grand jury began an investigation into the alleged election frauds and irregularities here Monday. Counselman and Lorenz Schmidt are among the witnesses from Marion county. They are the inspectors from the Fourth and Twenty-fourth wards, the returns from which have been tampered with. These returns are in possession of the federal court, and will be used in evidence. The committee of One Hundred will aid the district attorney in the prosecution, and will employ an attorney for that purpose. Witnesses from De Kalb county have been summoned.

No Subsidy for Pacific Mail.

NEW YORK, Nov. 16.—The Wall Street Daily Ledger prints the following important item in regard to the Pacific Mail subsidy: "Have the transcontinental roads fixed upon any subsidy to offer Pacific Mail?" A representative of The Ledger asked C. P. Huntington yesterday. "Oh, no," replied he, "that is all over."

"Then the roads are not to pay it a subsidy again?" "No."

"And it will have to depend on what it earns itself?" "Yes."

Not Asking for Class Legislation.

PHILADELPHIA, Nov. 16.—At Monday's session of the Patrons of Husbandry, a resolution providing that all annual sessions shall be held at Washington City in the future was referred to the committee on the good of the order. Resolutions selecting Lansing, Mich., and Elmira, N. Y., as places for holding the next annual session were also referred. A resolution asking for legislation by congress in favor of the farmers of the country was defeated.

Munkacsy, the Painter, Welcomed.

NEW YORK, Nov. 16.—A large number of admirers of Munkacsy, the painter, including 100 Hungarian citizens of New York, went down the bay to the steamer La Champagne Monday evening to welcome the distinguished artist to America. Munkacsy is in good health.

Bucklen's Arnica Salve.

The best salve in the world for cuts, bruises, sores, ulcers, salt rheum, fever sores, tetter, chapped hands, chilblains, corns, and all skin eruptions, and positively cures piles, or no pay required. It is guaranteed to give perfect satisfaction, or money refunded. Price 25 cents per box. For sale by F. Sherer & Co

EUROPE VERSUS RUSSIA.

England, Germany and Austria Harmonize.

LONDON, Nov. 16.—Lord Salisbury, Count Von Hatzfeldt, German ambassador, and Lord Iddesleigh, foreign minister, held a long conference Monday afternoon on the subject of the candidature of the prince of Mingrelia for the Bulgarian throne. Shortly after the conclusion of the conference it was commonly reported that England, Austria, and Germany would interpose objection to his election.

Iddesleigh's solution of the difficulty is the acceptance by Russia of the doctrine that Europe, not Russia alone, is entitled to deal with the complications that have arisen. The consent of Russia to the reference of the whole quarrel to the European powers for decision would be regarded almost as a guarantee of peace. Germany is throwing her influence in the same direction. The extracts from the Russian press on Kalnoky's speech telegraphed here savagely assail Kalnoky, and insist that Russia's sacrifices for Bulgaria give her the right to supreme power over the destinies of the principality.

Francis Joseph Approves of Kalnoky.

VIENNA, Nov. 16.—In an interview with the Emperor Francis Joseph, Monday, Count Andrassy expressed fear that the recent speech of Count Kalnoky before the delegations at Pesth would have the effect to incite Russia to war. To this the emperor replied that he held the belief that the language of Count Kalnoky would have a contrary effect, and said that although he was passionately opposed to provoking war, the attitude assumed by the premier had his full approval.

A Permanent Rumor.

SOFIA, Nov. 16.—It is rumored here that Russia is mobilizing. Gen. Kaulbars has demanded the dismissal of the prefect and sub-prefect of Philippopolis because the patrol late at night, disarmed and conducted to the Russian consulate a Russian cavass who had refused to give his name or the pass-word when challenged.

Will Kaulbars Never Let Up?

SOFIA, Nov. 15.—Gen. Kaulbars has declared the trial of Capt. Nabokoff and the other conspirators implicated in the revolt at Bourgas to be null and void.

BALTIMORE & OHIO REPORT.

The New York Connection To Be Ready in December.

BALTIMORE, Nov. 16.—The annual meeting of the stockholders of the Baltimore & Ohio Railroad company was held Monday, Reverdy Johnson, Jr., in the chair. The report of President Garrett was presented, showing the receipts of the main stem for the past year to have been $9,846,013, and the expenses, $4,026,365, or $5,237,741 less than the earnings. The earnings of all the branches, including the Washington branch, were $18,422,437; expenses, $12,035,742, leaving a net balance of $6,386,694.

Speaking of the Philadelphia branch, the president says: "The line between Baltimore and Philadelphia was opened for passenger and freight traffic on the 19th ultimo. The road is strictly first-class, being laid with steel rails and stone ballasted. The Schuylkill River East Side railway in the city of Philadelphia is the connecting link between the Philadelphia line and the system of the Philadelphia & Reading Railroad company. The work on this part of the route has necessarily been difficult and tedious, but its completion is anticipated in the month of December, when passengers from New York will be carried without change of cars to Baltimore, Washington and all points on the system of the Baltimore & Ohio company."

Of the telegraph he says: "The increase in the earnings of the Baltimore & Ohio Telegraph company for the fiscal year ended Sept. 30, was 172 per cent. compared with 1884, and 41.25 per cent. compared with 1885. In the midst of acute competition the large and increasing patronage thus commanded demonstrates the strength of the company and the value and efficiency of its service."

Michael Davitt at Pittsburg.

PITTSBURG, Nov. 16.—Michael Davitt, founder of the Land league, addressed an enthusiastic assemblage of 2,000 people in Lafayette hall Monday night. The topic of discourse, "The Attainment of Home Rule for Ireland," was introduced by profuse thanks and acknowledgments for the generosity and sympathy of Americans during the struggles of the past seven years, without which, he said, the attainment of the present satisfactory results would have been impossible. The just demands of the Irish people for the right to manage their own affairs, in their own way, with the object of making it the home of a peaceful and progressive nation, were fully discussed, the speaker asking for judgment in favor of Ireland from the tribunal of public opinion. Mr. Davitt considered that Ireland, were she able, would be fully justified in employing more violent means to secure her freedom, but having neither army, navy nor exchequer, such means under present circumstances was not policy. He thought nothing would give Lord Churchill more pleasure than for Ireland to go into open rebellion, and asked for a few more years' trial of Parnell, declaring that the result would be that Irish laws would be enacted in College Green, Dublin, instead of Westminster.

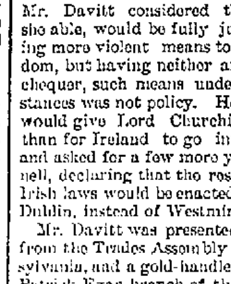

MICHAEL DAVITT.

Mr. Davitt was presented with an address from the Trades Assembly of western Pennsylvania, and a gold-handled umbrella by the Patrick Egan branch of the Land league.

No Law on the Subject.

WASHINGTON CITY, Nov. 16.—A decision was rendered by the supreme court Monday in the case of the steamer Harrisburg and her owners, appellants, vs. Emma R. Rickards et al.; appeal from the United States circuit court for the Eastern district of Pennsylvania, which was a suit brought to recover damages for the loss of a human life through the alleged carelessness and negligence of the employes on board the steamer Harrisburg, granting the appeal inasmuch as there was no law to justify the suit, and if there was it was too late, five years having elapsed since the loss of life.

Sad Death of a Babe.

INDIANAPOLIS, Nov. 16.—A peculiar and fatal accident happened to the infant child of Mrs. Kinnick, living southeast of this city Sunday night. The mother attended church, and when she started to return home the little one was carefully wrapped up to protect it from the cold. When the mother reached home she found that the child had died from suffocation in her arms, though it made no outcry or struggles.

Cotton Company Financially Embarrassed.

TRENTON, Mass., Nov. 16.—The Eagle Cotton company, operating the Eagle Cotton mill, is financially embarrassed, and a meeting of creditors has been called. Liabilities, about $50,000; capital stock, $6,000.

The great sources of the extensive curative range of Dr. Jones' Red Clover Tonic are its great blood purifying qualities and its gentle operative action, thereby removing all restraint from the secretive organs, curing promptly and thoroughly dyspepsia, costiveness, bad breath, piles, pimples, low spirits, sick and nervous headache, ague, malaria, and all stomach, liver and kidney troubles. The most delicate stomach accepts it with relish. Price fifty cents, of Prentice & Evenson.

Acker's Blood Elixir is the only Blood Remedy guaranteed. It is a positive cure for Ulcers, Eruptions or Syphilitic Poisoning. It purifies the whole system, and banishes all Rheumatic and Neuralgic pains. We guarantee it.

Prentice & Evenson, druggist O P

MISCELLANEOUS.

ROYAL

BAKING POWDER

Absolutely Pure.

This powder never varies. A marvel of purity and wholesomeness. More economical than the ordinary kinds, and cannot be sold in competition with the multitude of low test, short weight, alum or phosphate powders. SOLD ONLY IN CANS. ROYAL BAKING POWDER CO., 106 Wall Street New York

JAMES PYLE'S PEARLINE

THE BEST THING KNOWN FOR

Washing and Bleaching

In Hard or Soft, Hot or Cold Water.

SAVES LABOR, TIME and SOAP AMAZINGLY, and gives universal satisfaction. No family, rich or poor, should be without it.

Sold by all Grocers. BEWARE of imitations well designed to mislead. PEARLINE is the ONLY SAFE labor-saving compound, and always bears the above symbol, and name of

JAMES PYLE, NEW YORK.

RICHARDSON & BOYNTON Co's

CELEBRATED POWERFUL

SUCCESS,

GIANT,

CALORIFIC

AND

PERFECT FURNACES

BEWARE of IMITATIONS

ESTABLISHED 1849.

For all Kinds of Fuels and Markets.

LARGEST VARIETY WITH LATEST SCIENTIFIC IMPROVEMENTS.

RICHARDSON & BOYNTON CO., MANUFACTURERS,

84 Lake Street, Chicago.

FOR SALE BY

KIMBALL & LOWELL

JANESVILLE, WIS

aug21deod4m

PEARL TOP LAMP CHIMNEY

MANUFACTURED ONLY BY

GEO. A. MACBETH & CO.

PITTSBURGH, PA.

FOR SALE BY DEALERS EVERY WHERE.

WEAK AND UNDEVELOPED

Parts of the Body Enlarged, Developed and Strengthened. Simple, harmless, sure Self-Treatment. Full particulars, testimonials, etc, mailed sealed, free. Address, ERIE MEDICAL CO., BUFFALO, N.Y.

DOCTOR BATE!

283 S. CLARK ST., CHICAGO, ILL.

Treats with great skill all

Private, Chronic,

Wasting and

Nervous Diseases,

YOUNG OR MIDDLE-AGED MEN,

or any one, who by acts of imprudence at any time of life have brought about the terrible effects of the transgression of Nature's Laws, should consult DR. BATE in person or by letter without delay, no matter who has failed to cure you, or how aggravated your case. Send stamps for his guide to health; give the name of your nearest Express Office, and address

J. W. BATE, M. D.,
283 S. Clark Street,

Hours: 9 to 5; Sundays, 10 to 12. CHICAGO, ILL.

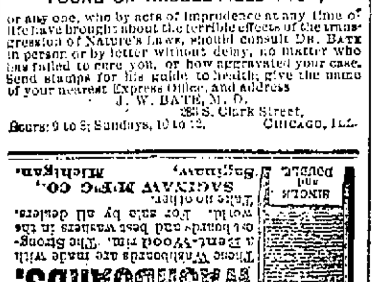

WEAK MEN! Debilitated thru Indiscretions or Excesses, WE GUARANTEE TO CURE by this NEW IMPROVED Electric Belt & Suspensory or REFUND MONEY. Made for this specific purpose. CURE OF GENERATIVE WEAKNESS, giving free, mild, soothing currents of Electricity directly through all weak parts, restoring them to health and Vigorous Strength. Electric Current felt instantly or we forfeit $5,000 in cash. Greatest Improvements over all other belts. Worst cases permanently cured in three months. Sealed pamphlet 4c. stamp

The Sanden Electric Co. 169 LaSalle st., Chicago

MISCELLANEOUS.

TANSILL'S PUNCH 5¢

One agent (merchant only) wanted in every town, R. H. Tansill & Co., 55 State St. Chicago. E. B. Heimstreet, druggist, agent for Janesville

nov8d1y

LEGAL NOTICES.

STATE OF WISCONSIN—CIRCUIT COURT ROCK COUNTY.—Charles V. Rand, Plaintiff, vs. Louisa A. Rand, defendant.

The State of Wisconsin, to the said Defendant: You are hereby summoned to appear within twenty days after service of this summons, exclusive of the day of service, and defend the above entitled action in the court aforesaid; and in case of your failure so to do, judgment will be rendered against you according to the demand of the complaint; of which a copy is herewith served upon you.

T. S. NOLAN,
Plaintiff's Attorney.

P. O. Address, Janesville, Rock county, Wis.
oct25d7w

STATE OF WISCONSIN—COUNTY COURT FOR ROCK COUNTY—In probate.

Notice is hereby given that at the December term of the County Court to be held in and for said county at the court house, in the city of Janesville, in said county, on the first Tuesday of December, A. D. 1886, being the 7th day of December, 1886, at 10 o'clock a. m., the following matter will be heard and considered:

The application of S. C. Burnham to admit to probate the last will and testament of Louisa M. Lowber, late of the city of Janesville, in said county, deceased,—Dated October 30th, 1886.

By order of the Court
JOHN W. SALE,
County Judge.

oct30d4w

CIRCUIT COURT, ROCK COUNTY.—Rox A. Ramsey plaintiff, vs. Robert T. Ramsey, defendant.

The State of Wisconsin, to the said defendant: You are hereby summoned to appear within twenty days after the service of this summons, exclusive of the day of service, and defend the above entitled action in the court aforesaid, and in case of your failure so to do, judgment will be rendered against you according to the demand of the complaint.

SALE & PIERCE,
Plaintiff's Attorneys.

P. O. Address, Janesville, Rock County, Wis
sep30d7w

NOTICE TO CREDITORS.—COUNTY COURT ROCK COUNTY.—In the matter of the Estate of Amos P. Prichard, deceased.

Letters testamentary having been issued this day to Augusta E. Prichard and the time for creditors to present their claims for allowance having been limited to the 3d day of May next, inclusive, notice is hereby given that this court, at the office of the Judge thereof, in the city of Janesville, in this county, at the next May term, to be held on the 3d day of May next, from 1:30 o'clock p. m., to 3 o'clock p. m., will receive, examine and adjust all claims and demands of all persons against said deceased—Dated October 12, 1886.

By the court,
JOHN W. SALE,
County Judge.

oct18dw4w

CIRCUIT COURT ROCK COUNTY—James J. Vorhees, plaintiff, vs. George W. Williams, Elizabeth Williams, his wife, and D. P. Miller, defendants.

By virtue and in pursuance of the judgment rendered in the above entitled action, on the 2nd day of October, 1886, in favor of the above named plaintiff, and against the above-named defendants, I shall offer for sale, and sell at public auction, to the highest bidder, on Wednesday, the first day of December, 1886, at 10 o'clock in the forenoon of that day, at the front door of the postoffice in the city of Janesville, Rock county, Wisconsin, the real estate and premises directed by said judgment to be sold, and therein described as follows, to-wit: Lot one (1) in block eleven (11) of Hanchett & Lawrence's addition to the city of Beloit, Rock county, Wisconsin, or so much thereof as may be sufficient to satisfy said judgment with costs, and may be sold separately without material injury to the parties interested.

GEORGE HANTHORN.
Sheriff Rock County.

DUNWIDDIE & GOLDIN,
Plaintiff's Attorneys, Janesville, Wis.
oct18d7w.

COUNTY COURT OF ROCK COUNTY.—In the matter of the estate of Kate M. Stevens, deceased.

On reading and filing the petition of Chauncy Stevens, administrator of the estate of said deceased, representing that he is prepared to settle his account, and praying that the same may be adjusted, it is ordered that the same account be passed upon by the court at the office of the judge thereof, in the city of Janesville, in this county, at the December term of this court, to be held on the seventh day of December, 1886, at 10 o'clock a. m.; and it is further ordered that notice thereof be given to all persons interested by publishing a copy of this order once each week for three successive weeks, in the Janesville Daily Gazette, a daily newspaper published at the city of Janesville in said county.—November 6th, 1886.

By the Court.
J. W. SALE,
County Judge.

nov6d4w.

STATE OF WISCONSIN.—COUNTY COURT FOR ROCK COUNTY.—In Probate.

Notice is hereby given that at the November term of the county court to be held in and for said county, at the court house, in the city of Janesville, in said county, on the 1st Tuesday of November A. D. 1886, being November 2d, 1886, at ten o'clock a. m., the following matter will be heard and considered:

The application of Louis D. Jerome to admit to probate the last will and testament of Eliza Merrill, late of the city of Janesville, in said county, deceased, and to grant letters of administration thereon.—Dated October 4, 1886.

By the Court
JOHN W. SALE,
County Judge

CARPENTER & McGOWAN, Attorneys for petitioner, Janesville, Wis. oct5d4w

TO ADVERTISE and meet with success requires a knowledge of the value of newspapers, and a correctly displayed adv. To secure such information as will enable you to advertise **JUDICIOUSLY CONSULT LORD AND THOMAS** NEWSPAPER ADVERTISING, CHICAGO, ILLINOIS.

The Gazette may be found on file at the office of Lord & Thomas, McCormick block, for such of our citizens who desire to see the paper when in Chicago

THIS PAPER may be found on file at GEO. P. ROWELL & Co's Newspaper Advertising Bureau (10 Spruce St.), where advertising contracts may be made for it in **NEW YORK.**

MISCELLANEOUS

THE CHICAGO MILWAUKEE AND ST. PAUL RAILWAY CO.

Owns and operates nearly 5,500 miles of thoroughly equipped road in Illinois, Wisconsin own Missouri, Minnesota and Dakota.

It is the Short Line and Best Route between all principal points in the Northwest and Far West.

For maps, time tables, rates of passage and freight, etc., apply to the nearest station agent of the CHICAGO, MILWAUKEE & ST. PAUL RAILWAY, or to any railroad agent anywhere in the World.

R. MILLER, General Manager.
A. V. H. CARPENTER, Gen. Pass. & Ticket Agt.
J. F. TUCKER, Asst. Genl. Man.
GEO. H. HEAFFORD, Asst. Gen. Pass. & Tkt. Agt.
MILWAUKEE, WISCONSIN.

For notices in reference to Special Excursions, changes of time, and other items of interest in connection with the CHICAGO, MILWAUKEE & ST. PAUL RAILWAY, please refer to the local columns of this paper.

ARMOUR & CO.,

STAR HAMS. | STAR BACON.

Delicious Flavor.

No pains are spared to make these meats **THE BEST** that can be produced. People of **EPICUREAN TASTES** are highly pleased with them

If your Grocer or Marketman do not keep them, send direct to Armour & Co., Chicago

THE

Caligraph

The best Writing Machine

FRANCIS GRANT, Agent, Janesville, Wis.

Machine supplies always on hand.

$1000 FORFEIT

IF NOT HAVANA FILLER.

CLAM CIGAR.

IT PAYS TO BE HONEST

TRADE MARK

Smoke El Forno 10c Cigar.

A GENTLEMAN'S SMOKE

FOR 5 CENTS.

This Cigar will prove as represented and will be extensively advertised in every town for live dealers who will appreciate its merits and push it accordingly.

Address BANGHART BROS., Sole Agents, 130 Fifth Avenue, - CHICAGO.

RETAIL AT

Frank Sherer & Co., Prentice & Evenson, Jas. W. Brown, A. Golling.

This paper is kept on file at the office of

AYER AND SON ADVERTISING AGENTS

TIMES BUILDING Chestnut & 8th Sts PHILADELPHIA.

ESTIMATES For NEWSPAPER ADVERTISING at Lowest Cash Rates FREE

Send 10c. in stamps for AYER & SON'S MANUAL

PERUVIAN Wine of IRON

PRENTICE & EVENSON

A preparation of Peruvian Bark, Sherry Wine and Iron. This remedy purifies and nourishes the blood, invigorates the whole system, and is especially beneficial in cases of Nervous Debility, Liver and Kidney Complaints, Loss of Appetite, Dyspepsia, Neuralgia, Headache, affection of the skin, and all diseases originating in a bad condition of the blood. It is a certain preventive and cure for Fever and Ague, and all persons of sedentary habits, and those troubled with sleeplessness, langor, or indisposition to exercise, will derive great relief from its use. Prompt result will follow its use in cases of sudden exhaustion and it will prove a valuable restorative for all convalescents. As a Nutritive, is used in the treatment of impaired nutrition, impoverishment of the blood, and in all the various forms of general debility.

THE GAZETTE.

TUESDAY, NOVEMBER 16.

The Daily Gazette will be delivered by carrier in Evansville every evening, at 7 o'clock except Sunday, for 12 Cents a week. F. W. TOLLES, Agent.

LOCAL MATTERS.

Mr. and Mrs. John Galbraith have just returned from Chicago with a large and elegant assortment of millinary and fancy goods, which defy competition in beauty and prices. Come early and secure the first chance of these beautiful goods.

We keep the celebrated Schimmel apple butter. HOLDREDGE.

The best is the cheapest, and you'll find it true by patronizing McCullagh & Galbraith's.

LOST—A large brown cow marked with a white spot on her right side. Finder will be liberally rewarded by Floyd G. Murdock.

All kinds of chairs recaned.
HENRY, Corn Ex. Square.

LOST.—Saturday afternoon—a pair of gold-bowed spectacles and case. Finder will be suitably rewarded at this office.

Mrs. A. Golling is agent in this city for Mme. Griswold's patent corset and skirt supporter. Call and examine.

Large assortment of new millinery and fancy goods at McCullagh & Galbraith's.

FOR RENT—On South Second street third ward—a dwelling house. Enquire of Ed. F. CARPENTER.

WANTED—Two or three gentlemen boarders at Mrs. Humphrey's, Main St.

Why buy inferior mince meat, when you can get Schimmel's best at 10 cents per pound at Holdredge's.

Boots, Shoes and Groceries.

Call and examine our stock of boots and shoes, and in connection, a fine line of groceries, at
S. CHURCHILL & SON'S,
N. 15, Main street.

All the new novelties in millinery goods at McCullagh & Galbraith's.

An elegant line of fancy feathers a McCullagh & Galbraith's old stand.

The candy that Skinner sells has gained a reputation, even outside of the city, as the best that can be found.

See the dusky red man, his eyes dilate with joy;
He's bought a bar of "Cyclone" soap to wash his brand new boy.

Fine Catawba grapes just received, at 60 cents per basket, at Holdredge's.

Ladies, we would consider it a pleasure to show you our line of fine shoes, for dress wear. Sizes, 1 to 7, widths, A. B C. D. E. F. Two doors west of P. O.
G. COGSWELL & Co.

Given Away.

A stocking darner to any lady buying 50 cents worth of hose at Archie Reid's special sale of hosiery Saturday, Nov 13.

Wheeler & Stevens, the real estate agents located in the Phoebus block, are always supplied with farms, and desirable city property at bargains. They do a general real estate business and show property free of charge. When you want to buy or sell anything in their line call and see them.

A large black walnut book case and secretary, suitable for office use, at the old reliable second hand store of S. F. Sanborn, 58 North Main St.

The largest and best line of overcoats in the city at T. J. Zeigler's.

I will sell Lorenzo's California canned goods, crop of '86, at cost.
HOLDREDGE.

Fresh celery 30 cents per dozen, at Holdredge's.

FOR RENT—Large first class house and barn with eight acres of land if desired
H. H. Blanchard.

Children's flannel waists cheaper than the raw material at T. J. Zeigler's.

Valuable encyclopedias, and sets of standard works, cheap at Sutherland's.

Stiff hats in latest styles and in great variety at T. J. Zeigler's.

A handy candle lantern for 25 cents, quart dish pan for 15c, presents suitable for anybody and bargains on the 10c counter at West Side Crockery Store.

I'll bet me shprig o' shellalah och hone Ould Ireland niver kin bate the "Cyclone."

Pineapples, Plums, Pears Grapes and Quinces at Denniston's.

If you want anything in the way of gas fixtures or any work in the way of steam fitting or plumbing, call at Mills Bro's & Co., River street.

For the best assortment of ladies' and gents' pocket books and purses, call at Sutherland's bookstore.

Pretty little maiden, rosy, fresh and sweet,
"Cyclone" is the magic wand that makes her look so neat.

WANTED—An intelligent, earnest man to represent, in his own locality, a large responsible house. A remunerative salary to right party. Steady position. References exchanged.
AM. MANUFACTURING HOUSE, 12 Barclay St., N. Y.

The oysters served by Skinner are popular everywhere.

TO RENT—A desirable suite of rooms for light housekeeping, located on South Main street. For particulars enquire a this office.

Homemade candy, chocolate creams and caramels at Gollings. Chairs, tables and refreshments furnished for evening parties.

Refreshments served at evening parties by Skinner.

$900 buys a house and two good lots in second ward, centrally located and within two blocks of street cars. Come at once to secure a bargain.
C. E. BOWLES.

C. E. Bowles has money to loan.

Go to T. J. Zeigler's for boys suits children's suits, business suits and underware.

Fine black and colored cashmere hose on sale very cheap, at Archie Reid's special sale Saturday, November 13th.

Brieflets.

—Wedding bells will soon ring out in the Janesville air.

—Attend the Sisters' fair at the Guards' armory this evening.

—Quite a number of dwelling houses are building in different part of the city.

—There are rumors that the Chocolatiere drill squad will visit Beloit on Christmas.

—Justice Prichard's court is closed, he having gone to Chicago expecting to be away until Thursday.

—There was another large attendance at the Sisters fair last evening, and all went away happy.

—Janesville City Lodge No. 90, I. O. O. F., occupy Odd Fellows hall this evening—regular weekly meeting.

—The district stewards of the Janesville district, Methodist Episcopal church, are in session to day at Court Street church.

—Why don't some of our young people take example offered by the students at Beloit College and form a toboggan club

—Western Star Lodge No. 14, A. F. and A. M. assemble in regular semi-monthly communication this evening in Masonic hall.

—As none of the cases on the criminal calendar were ready for trial the jury in the circuit court were, this morning, discharged.

—Miss Carrie Perrigo entertained a party of young friends at her home in the third ward last evening. The occasion was a very enjoyable one.

—Oriental Lodge No. 22, Knights of Pythias, assemble in regular weekly session this evening at Castle hall, in the Jeffris block, Milwaukee street.

—The funeral of Mrs. Carrie F. Walker will be held at the family residence No. 48 Locust street, fourth ward, to-morrow, the hour of service being 10 a. m.

Childrens' fancy wool hose, 2 prs. for 25c; big assorted lot of ladies' and children's hose, choice for 25c per pr., worth up to 50c. N. Y. S. S. '25 cent sale'

—The "official canvass" of the votes cast at the late election in the several towns and wards in Rock county, will be found on the second page of this paper.

—The Woman's Foreign Missionary society of the First Methodist church, will meet with Mrs. H. G. Arnold, to-morrow (Wednesday) afternoon, at three o'clock.

—Evidently people must wear clothes. One of our leading custom tailors remarked this morning that not for a long time had business been so brisk as it is now.

—The case of R. J. Richardson against E. F. Welch, came up in the circuit court this morning, but was discharged for want of prosecution. The action was one of ejectment.

—Mr. J. M. Smiley, of the town of Plymouth, had the misfortune to lose eight head of cattle last week. Smut from the corn stalks in the field where they were feeding is said to be the cause.

—The signal service reports a cold wave coming with a heavy snow storm. It is predicted that the temperature will fall from 15 to 20 degrees within the next twenty-four hours. Be prepared to meet it.

—The explosions of the powder and dynamite on the cut off near the brewery, last evening, reminded people of a Fourth of July celebration. The men are at work in the rock on the river bank, and large quantities of powder and dynamite are used in the blasts.

—Word was received this morning announcing the death of Miss Kate Folds, of Chicago, which sad event occurred yesterday. Miss Folds will be remembered as a sister of Mrs. Harriet McKey. The funeral will occur at Beloit to-morrow, (Wednesday) afternoon, at 4 o'clock.

—Taking everything into consideration it looks as if delaying the repavement of Milwaukee street until the water mains are laid is useless. One of the water commissioners remarked rather disconsolately that he thought there would be plenty of time to wear out at least one new pavement before any piping could be thought of.

—Mr. I. C. Brownell has removed his stock of goods from his old stand on Main street to more commodious quarters in the Court Street Church block. His new store has been put in the best of repair and a telephone added for the convenience of customers. Call for No. 15 when you have occasion to order groceries by wire.

—The action of the council last evening in voluntarily paying for the keeping of Marshal Hogan's horse, will be approved by the people. The marshal's horse is used almost exclusively for the benefit of the police department, and has proved, in connection with the patrol wagon, a great benefit to the city. Now the next best thing for the city to do is to buy the horse.

—The funeral of Mrs. Sarah McCullough was held this morning at her late home in the town of Center. The Rev. Thomas Walker, of this city, officiated, the service being a very impressive one. Mrs. McCullough had accomplished much good during her life which extended through almost four score years, and the tears that were shed at her death were sincere.

—Only Commissioners Denniston and Wray appeared at the rooms of the water commissioners last evening, consequently no quorum was present and no meeting was held. The council having amended the plan of the commissioners, it now devolves upon the water commissioners to consider the amendment, which, if adopted, will stand as the plan for the plant, and the commissioners can go ahead and make contracts for pipe.

—"Last but not least," is what the friends of the Sisters wish to hope this, the last evening of the Fair, may prove to be in point of attendance. Last evening was pleasantly spent, one of the interesting parts of the programme being a description, by Mr. J. B. Doe, Jr., of the order of "Sisters of Mercy," and the good the Sisters had accomplished. Hon. John Winans is expected to speak this evening. Go, and take your prize.

—Death's call was heard in the home of E. H. Blish, in Johnstown Center yesterday, and the spirit of Mrs. Eusebia L. Blish passed to the abode eternal. The deceased was a woman whose hand was ever outstretched to comfort the afflicted, and whose absence will be felt by many. She formerly lived in this city, where her husband was engaged in the marble business, and here, as everywhere else, she made friends of all who knew her. The funeral services will be held to-morrow afternoon at the family residence.

—"Chickens, by the carload," was the answer a Gazette reporter got this morning when he poked his head in at the door of a corn exchange commission office and asked what was to be shipped in the scores of coops piled up outside. As this was something of a novelty the emisary of the press stepped inside to find out something more. The office was that of Briggs & Stevens and has been established here since the first of November. New York is the point to which most of the poultry is sent and the first car load will probably start Thursday. From one hundred and fifty to two hundred dozen fowls are put in a car, the coops being piled up on each side so that food and water may be easily supplied.

—Considerable complaint is being made by parents of pupils because the present term of our city schools continues until the day before Christmas. That week of preparation; of visits to "five cent" counters, and of youthful scheming will be dropped from the calendar of holidays and the week following New Years substituted. The change does not meet with hearty approval nor does that regarding the time of the spring vacation. This vacation is fixed for the last week in March and the first in April, a part of the year when nature weeps more than she smiles. It has always been the practice to put off the spring vacation until almost the first of May and there is likely to be an effort made to have both the winter and the spring terms changed around. The matter will probably come up at the next meeting of the school board.

500 knit hoods, ladies' and misses', choice for 25c. None worth less than 50c. N. Y. SAVING STORE, '25c. sale.'

Personal.

—Mr. George Hackleman is in the city.

—Mrs. Richard Rooney is visiting her parents in Chicago.

—Mrs. S. A. Ball, of the first ward started to-day for Missouri, where she expects to spend the winter.

—Rev. E. A. Spalding, of San Francisco, but formerly professor in Racine college, is registered at the Myers.

—Sheriff Hanthorn and City Attorney Pierce returned home to-day from a week's skirmish in southeastern Missouri.

—Mrs. L. C. Kendall, of Shopiere, has just returned from Brandon, Wis., where she has been spending a few months with her son Mr. W. S. Randall.

—Miss Lottie Ratheram, who has been teaching school near Rockford, is home on a short vacation, visiting her parents, Mr. and Mrs. Ed. Ratheram, of the fifth ward.

—Mr. John McCullough, superintendent of the Olds' Wagon Works, at Fort Wayne, Indiana, is in the city, called here to attend the funeral of his mother, Mrs. Sarah McCullough, of Center.

—H. G. Carter, who has been superintending the alterations at the opera house, has finished his part of the work and leaves for Kansas City to-night. He goes to take charge of the building of a theatre that will be one of the finest in that part of the west.

The greatest household treasure is Fairbank's Soap. No more wash day tribulations.

25c sale at the N. Y. S. S.—Ladies fine merino underwear at 25c worth 40c.

Transfers of Rock County Real Estate

The following real estate transfers were recorded during the week ending November 15th, as reported by C. E. Bowles, Real Estate and Loan Agent:

William Madison to William Kuhlow lots 3 and s½ lot 2 H. R. addition, Janesville	$1,300 00
O. J. Phillips to Mrs. Josephine Anderson lots 12 and 17 and n½ lots 13 and 16 in block 2, village of Clinton	1,700 00
Josephine Anderson to Charles P. Drake, lot 12 and n½ lot 13 in block 2, village of Clinton	500 00
William Rice to Margaret Rice lots 3, 4, and 5 in block 2, village of Warcoma	450 00
L. S. Borden to William H. Austin 25-100 of an acre in sections 26 and 27, Milton	3,700 00
Thomas Tomlin to James H. Barns, lot in no 1, section 25, city of Janesville	800 00

Never give up the ship. Dr. Bull's Cough Syrup will cure you, as it has others. Price 25 cts.

Read our list of 25 cent bargains.
N. Y. SAVING STORE.

The Weather.

At seven o'clock this morning the thermometer indicated 26 degrees above zero. Cloudy, with north wind. At one o'clock p. m. the register was 48 degrees above zero. Cloudy, with east wind. For the corresponding hours one year ago the register was 21 and 54 degrees above zero.

The signal service bureau telegraphs: "Hoist the cold wave signal. The temperature will fall 15 to 20 degrees within the next twenty-four hours. A great snow storm is now raging in Texas and will reach Wisconsin to-night or to-morrow.

The Chicago, Milwaukee & St. Paul weather prognosticator telegrams: "Indications are that colder weather with strong northerly winds, accompanied by snow will prevail over Dakota, Iowa and Minnesota during the next 24 hours.

The only perfect unadulterated washing article is Fairbank's Soap. Sold by grocers.

Read our list of 25 cent bargains.
N. Y. SAVING STORE.

Resolutions of Thanks.

Before the convention of the Young People's Society of Christian Endeavor adjourned the following resolutions were adopted:

Resolved, That as the delegates to this convention, we express our warmest thanks to the members of the Janesville society and to the citizens of Janesville, who have so kindly and heartily received us into their homes and shown to us so many favors that we are unable to enumerate them, but the memory and influence of which will go with us for many days, even to that time when we gather again in the city not made with hands, in our Father's kingdom.

Children Starving to Death

On account of their inabilty to digest food will find a most marvelous food and remedy in Scott's Emulsion. Very palatable and easily digested. Dr. S. W. Cohen of Waco, Texas, says: "I have used your Emulsion in Infantile wasting. It not only restores wasted tissues, but gives strength, and increases the appetite."

HE CARRIED A GUN!

William C. Stevens Draws a Revolver on E. W. Lowell.

And Shoots Three Times—Lowell Escapes Uninjured.

A Sensational Affair.

This morning when the case of the state against Eugene W. Lowell was called in the circuit court it was announced that important witnesses were not present and an application for a continuance was made. This was granted and the case therefore went over. A short time later when William C. Stevens, whose wife made the complaint she being the person with whom Lowell is alleged to have been unduly intimate, was much worked up over the action of the court.

He proceeded at once to Kimball & Lowell's hardware store and entering walked up to the desk near which Lowell was standing.

"Will you go to Canada with me and fight this out?" he said in an excited tone of voice.

"No, I don't want anything to do with you," was the reply.

"You are a — — — — —!" returned Stevens hotly, reaching, as some of the eye witnesses claim, into his over-coat pocket.

At this, Lowell struck out fiercely with his fist, and the first blow was followed by two others. Each left a mark on Stevens face, blood flowing freely.

Just as the last blow was struck, Stevens succeeded in drawing his revolver and fired. The shot missed its mark by only a few inches, passing through one side of the desk near which the men were still standing. Hiram Bump and F. P. Stannard sprang toward the infuriated man and held him. Despite their efforts two more shots were fired, one of which broke the glass in a show case full of sporting goods, while the other flew wild, its track not being found. Lowell ran to the door and, as he saw Stevens trying to follow him, slammed it shut, barring it from the outside with an axe-handle. He called for help and Marshal Hogan who had heard the shots stepped in and put Stevens under arrest. Until this afternoon, however when complaint was made against him, he was not taken to jail, and wherever he went he was folllowed by the curious eyes of those that had heard of the affair. There was also a group around the hardware store most of the afternoon, and the accounts of the shooting, as they passed from one to another, grew into startling proportions.

Stevens was brought up before Judge Patten at three o'clock this afternoon, but on motion of the district attorney his examination was put over until to-morrow morning. Bail was given in the sum of fifteen hundred dollars the defendant's father, Mr. Andrew Stevens going on the bond. When approached by a reporter Stevens said he had nothing to say for publication, his attorney having so instructed him. It is reported, however, that he claims to have drawn a revolver only after receiving several blows in the face, and that he shot in self-defence.

A Baltimore Butcher's Experience.—I have suffered with bad headaches for years, and have tried many remedies without obtaining relief. I was advised to give Salvation Oil a trial and it has entirely cured me. ED. BALTZ,
La Fayette Market, Baltimore, Md.

Read our list of 25 cent bargains.
N. Y. SAVING STORE.

For the Benefit of Asthmatics.

Facts about pure oxygen gas as administered by Dr. Holman S. Humphrey, of the city of Janesville. I can truthfully say that I have received greater benefit by using it direct from the tank, as prepared by the doctor, than by all other combined asthmatic remedies in use, for the past twenty-four years that I have suffered from that supposed incurable disease asthma. I traveled ten miles daily last February and March, through storm and mud without missing but a very few days. When I commenced had been confined to the house for several weeks, and with difficulty managed to get up the long flight of stairs to his office. At the close of March found me very much renewed, my system greatly improved with a gain of twenty pounds in weight. This morning I commence taking again for one month, to fortify me against the sudden changes of winter and cleans my system of accumulated poison of the trying season that has just passed. I give this statement gratis for the benefit of those suffering like myself from that troublesome disease, asthma.

Respectfully, O. N. DUTTON.
Dated, November 15, 1886.

The best on earth can truly be said of Grigg's Glycerine Salve, which is a sure safe and speedy cure for cuts, bruises scalds, burns, wounds, and all other sores Will positely cure piles, tetter and all skin eruption. Try this wonderful healer. Satisfaction guaranteed or money refunded. Only 25 cents. Sold by Prentice Prentice & Evenson, opposite postoffice.

Twenty five cent sale this week.
N. Y. SAVING STORE.

Notice.

Parties wishing to winter their horses can find the best accommodations at my farm one and a half miles west from court house, near blind asylum. Good warm stable room. Prime upland hay and grain. Rates reasonable. No barb wire. J. GARDNER WILLIAMS.

Going! Going!

And some are gone, but can show you some big bargains yet in houses and lots in this city, for homes or as an investment. Rents must go higher and then up will go property; better than loaning your money. Buy before the spring boom, and do not forget to see me first and last when ready to buy.
D. CONGER.

Twenty-five cent sale this week.
N. Y. SAVING STORE.

100 Washing Machines Free.

To introduce them to the readers of the Gazette, we will give 100 self-operating washing machines. If you want one send your name at once. Address Monarch Laundry Works, 88 and 101 Randolph street, Chicago, Ill.

Twenty-five cent sale this week.
N. Y. SAVING STORE.

—THE GAZETTE IS ONE OF THE LARGEST AND BEST DAILIES PUBLISHED IN THE STATE; THE SUBSCRIPTION PRICE IS ONLY 12 CENTS A WEEK DELIVERED TO ANY PART OF THE CITY.

CITY GOVERNMENT.

Regular Meeting of the Common Council Last Evening.

The Plan of the Water Works Approved with Amendments.

The Council Vote Five to Four Against Electric Light.

Ordinances and Other Important Business Considered.

A regular meeting of the common council was held last evening at the city hall. His Honor, Mayor Winans, and President Croft being absent, Ald. James A. Fathers was elected president pro tem.

The clerk called the roll and all the aldermen responded except Alds. Croft and Judd.

The clerk read the journal of several previous meetings, all of which were approved.

The October statement and report of the judge of the municipal court was presented, referred to the judiciary committee, found correct and placed on file.

Ald. Carpenter, an application for side-walks in the first ward. Placed on file.

Wm. Guild as a member of Engine Co. No. 1, were read, and also the election of

The resignations of Geo. Russ as a member of Engine Co. No. 2, and that of Geo Wall and Geo. Shafner to fill the vacancies respectively, were referred to committee on fire department, and upon favorable recommendation, were approved.

A petition asking that Marion street in the first and fifth wards, be repaired, was read and referred to the first and fifth ward aldermen.

A communication was read from the chief engineer of the fire department transmitting resolutions of Rescue Hook and Ladder Co. No. 1, asking the council to reduce the membership of the company and purchase a horse to draw the truck. The paper was referred to the committee on fire department.

The clerk read a number of bills against the various funds. Referred to finance committee.

Ald. Judd took his seat.

Ald. C. C. McLean, of the finance committee, moved a suspension of the rules in order that bills which ought to have passed two weeks ago might now be acted upon. adopted.

Ald. C. C. McLean, of the finance committee, reported in favor of allowing a miscellaneous batch of bills against the various funds amounting as follows:

General fund	$110 61
First ward fund	111 79
Second ward fund	43 88
Third ward fund	68 79
Fourth ward fund	234 19
Fifth ward fund	184 16
Fire department fund	35 00
Bridge fund	1 50
Total	$ 905 20

The report was concurred in.

Ald. J. B. McLean, of the highway, street and bridge committee, to whom had been referred the report and plan of the water works commission, reported that the committee had carefully examined the report and had been over the pipe lines in company with the engineer, Col. Ruger. Ald. McLean stated that so far as the pipe lines in the first, second and third wards were concerned, there was no dispute, there was a difference of opinion regarding the pipe lines in the fourth and fifth wards. He also stated that the alteration made in the original plan of the engineer, removed much of the pipe in the fifth ward, instancing that on Gold street, and also that extending down to the woolen and cotton factories. He concluded his report by presenting the following, which was unanimously adopted:

WHEREAS, The board of water commissioners of the city of Janesville have submitted to the common council thereof, for its approval, a mode, plan and system for supplying said city with water for its use, and of the inhabitants thereof, together with specifications and diagrams of the same, marked "B," and

WHEREAS, Col. Edward Ruger, the engineer appointed by said board for that purpose, which appointment has been approved by the common council, did, on the 23d day of August, 1886, report to said board of water commissioners specifications, and a diagram marked "A," of the system of water supply aforesaid. And

WHEREAS, This common council is of the opinion that the interests of the city will be better subserved by the adoption of the diagram "A," reported as aforesaid by said engineer to said board of water commissioners, it is therefore ordered by the mayor and common council of the city of Janesville, that this common council do propose and hereby proposes amendment and modification of the said diagram marked "B," submitted, as aforesaid, to this common council, for its approval, as follows, namely: That said diagram marked "B, be amended and modified so as to conform in all respects to said diagram marked "A", and reported, as aforesaid, by said engineer to said board of water commissioners; except in this regard, namely: That the pipe line on Main street, shown thereon, between South First and South Second streets be twelve inches in diameter instead of eight inches in diameter.

And furthered ordered, that this amendment and modification of said diagram, marked "B", as aforesaid submitted to this common council be and the same is hereby referred to said board of water commissioners.

Ald. Fathers, of the gas light committee, submitted a report favoring the placing of four electric lights on each side of the river, the lights to be located by the committee and placed on Main and Milwaukee streets. Ald. J. B. McLean opposed the report, and in support of his position read an editorial from a Chicago paper which strongly condemned electric light for street illuminations. He also referred to portions of the city remote from the business center where there was no light.

The motion to adopt the report was lost, Alds. Carpenter, Fathers, Judd and Thoroughgood voting aye, and Alds. Casey, George, C. C. McLean, J. B. McLean, and Rooney, voting no.

Ald. Thoroughgood presented the following:

To the Mayor and Common Council of the City of Janesville:

The bridge across Rock river from North Fourth street on the east side has been finished since September 1st. The bridge is a permanent structure and of great benefit to our city and county generally; the accommodation it gives to the employes of the cotton factory alone is an item which should be considered by the common council, that corporation being one of our greatest industries when we consider the number of working people employed. It is of vital importance that the bridge should and ought to be owned by the city, and such care taken of it as is taken of other bridges, some of which are not of so much importance as the one in question. I have received from the owners a quit claim deed of the land on the west side which is a permanent grant to the city of Janesville, so long as the bridge is a public highway, said deed is given to the city of Janesville, and is now in the hands of the city clerk Knowing this bridge to be of great convenience, such convenience being fully demonstrated beyond our expectations by the great amount of travel both by team and otherwise, it must necessarily reduce the wear and tear of Milwaukee street bridge, which from the amount of money expended from time to time on repairs is a very expensive item to our bridge fund, and consequently to tax payers; the money subscribed by a very liberal public has all been paid in and to-day the bridge is free from debt with the exception of a balance on lumber. This manner of building bridges is altogether out of character, but it had become an actual necessity for the part of town where it was built. The manufacturing interests as well as others felt the want of such accommodation and under such circumstances the committee formed for that purpose by their money and that of others interested, got together a fund by subscription, which has nearly constructed one of the best bridges in this or any other city, and one that there has been felt a want of for years, and now Your Honor and gentlemen of the council, I move you that the North Fourth street bridge be and is hereby accepted and now owned by the city of Janesville, and takes its place among the bridges now owned by said city, under the name of North Fourth street bridge.

The motion was adopted by all voting in the affirmative.

Ald. Casey, that the street commissioner be authorized to construct a Nicholson cross walk across Jackson street on the south side of West Milwaukee street. Adopted.

Ald. Carpenter, an order for the construction of sidewalks in the first ward. Adopted.

Ald. C. C. McLean, requiring F. M. Hibbard to remove his barn and fence from Dodge street. Adopted.

Ald. G. C. McLean introduced an order instructing the treasurer to refund to J. M. Pool the sum of 26.66 as a rebate on city taxes. Carried.

Also, that the treasurer refund the sum of $5.53 to Henry Keeck, as rebate on lot 3 Pease's addition, by reason of error in assessment. Adopted.

Also, that the clerk draw an order on the city treasurer for the sum of $950 in favor of John Brown for grading Division street. Adopted.

Also that the sum of $108.24 be transferred from the general fund to the credit of the Division street grading fund, for grading said street. Adopted.

Also that the clerk draw orders on the treasurer in favor of the inspectors and clerks of election in the several wards, for the amounts due them for their services. Adopted.

Also for the payment of the buildings in which the election was held. Adopted.

Ald. Rooney, an order that the city clerk draw an order on the city treasurer in favor of N. Fredericks, for the sum of $54.00, as pay for boarding Marshal Hogan's horse for eighteen weeks. Adopted.

J. B. McLean introduced an order that the Gas Light committee place an electric light at the intersection of Milwaukee. Pleasant, Center avenue and Madison streets. Adopted. All voting aye except Ald Judd.

Ald. C. C. McLean called for the third reading of an ordinance entitled

AN ORDINANCE to prevent the selling of articles on or setting up and maintaining of any booth, article, game, practice, amusement, or device, near the streets of the city of Janesville."

The ordinance, [illegible] finally amended to read as follows:

SECTION 1. No person shall be allowed to offer for sale or sell in or upon any of the public streets or high[illegible]s of the city of Janesville, at retail or whol[illegible]e, any goods, wares, merchandise, notio[illegible]r other articles of trade whatsoever (br[illegible]kes and pastry baked in this city, far[illegible] produce, including meat when sold by t[illegible]ceass or quarter, excepted,) whether by [illegible] or otherwise, or whether said goods, [illegible] merchandise, notions or other articl[illegible]le whatsoever are delivered at the[illegible] be delivered at some future ti[illegible] first having obtained a license th[illegible] into provided.

SECTION [illegible] shall set up or maintain for any [illegible] near any public street or highw[illegible] Janesville as to cause people t[illegible] person, any booth, article, g[illegible]musement or device whatso[illegible] having obtained a license[illegible]after provided, provided [illegible] not apply where the ol[illegible] for the same business [illegible]other ordinance in force [illegible]vided further, that this [illegible]rued as authorizing t[illegible]ess or occupation the [illegible] a tendency to frig[illegible]ndanger property [illegible]

T[illegible] from one to t[illegible]e penalty for [illegible] placed at fron[illegible].

Al[illegible]he following [illegible]

AN O[illegible] licensing of M[illegible] The[illegible]e city of Janes[illegible]

SEC[illegible]o Peter Myers[illegible]nown as Myers[illegible] our from the 2[illegible] sum of one d[illegible]ntended to includ[illegible]xpressly declared that it shall [illegible]e theatrical performances, musical and other entertainments which may be given in said Myers opera house during the term provided by this license, without any other or further payment therefor.

SECTION 2. On application of said Peter Myers, and the payment by him of the said sum of one dollar ($1.00) the city clerk shall issue to said Peter Myers a license according to the provisions of this ordinance.

SECTION 3. This ordinance shall take effect and be in force from and after its passage and publication.

O. H. Fethers, Esq., was present and spoke in favor of the passage of the ordinance.

The ordinance was read the first and second times and laid over under the rules.

Ald. J. B. McLean an order that the width of the sidewalk on the east side of Jackson street, from Milwaukee to Pleasant street be twelve feet and that of the rules be suspended and the order be passed. Adopted. Ayes 9.

Ald. Judd moved that the street commissioner be instructed to collect the poll tax and report the amount collected each month to the council. Adopted.

Ald. Fathers introduced an order instructing the city clerk to make an index of the record of the matters in his office from the organization of the city to the year 1870. Adopted.

Also that the highway, street and bridge committee places the names of the streets on each lamp post. Adopted.

Ald. J. B. McLean made an explanation in relation to the conditions of the road near the stone quarry in the fifth ward, that the alderman of that ward had spent about $250.00 upon that road, and instead of driving upon the road and packing it down, the drivers of vehicles had gone into the gutter, and with the expense of a few dollars the road would be in a fair condition, and that in the spring the alderman of that ward would take the matter in hand and see that at it was put in good shape.

On motion adjourned.

IN MEMORY

OF JEANETTE BOUE.

Sadly we gaze at the vacant chair,
We do not find our darling there;
Shoes, dresses too, she'll never wear;
God give us strength our grief to bear.

Gone, how great that word,
Gone where the angel's voice is heard,
Her soul with Heaven's music stirred,
Jesus called her and she heard.

Stilled by death's great frost,
Stilled, yet our darling is not lost;
Ever looking to the heavenly cross,
She has safely through the valley walked.

Gently lay her there to rest.
God's will be done, He knows what's best
Life's hill she has climbed and reached the crest,
And in Heaven we know that she is blest.
G. B. E.

Don't Experiment.

You cannot afford to waste time in experimenting when your lungs are in danger. Consumption always seems, at first, only a cold. Do not permit any dealer to impose upon you with some cheap imitation of Dr. King's New Discovery for Consumption coughs and colds, but be sure you get the genuine Because he can make more profit he may tell you he has something just as good, or just the same. Don't be deceived, but insist upon getting Dr. King's New Discovery, which is guaranteed to give relief in all throat, lung and chest affections. Trial bottles free at Frank Sherer & Co., Drug Store.

S. W. Beach, Mansfield, Pa., says "I have used Dr. Seth Arnold's Cold Killer and it always relieves my cold.

Excursion to Chicago.

The ninth American Fat Stock Show.
The second American Dairy Show.
The first American Horse Show.

The Chicago Milwaukee & St. Paul Railroad will sell excursion tickets for the above attractions, to be held in Chicago from November 8th to 19th, inclusive. Tickets will be *sold Nov.* 15 good to return until Monday following date of sale, at $3.64 for round trip.
T. T. CROFT, Ticket Agent.

THE QUESTION of a proper food for infants interests all mothers; especially those unable to nurse their offspring. Mellin's Food possesses all the requisites as a substitute for mothers' milk, and is highly commended by the medical faculty of both Europe and America.

Read our list of 25 cent bargains.
N. Y. SAVING STORE.

LOCAL MATTERS.

See the new goods at Denniston's.

The best stock and greatest variety of tailor made dress suits ever offered in Janesville at T. J. Zeigler's.

Convenient, pleasant, and certain in their results, are Acker's Dyspepsia Tablets. Recommended by physicians and endorsed by all who have used them. The best remedy for Dyspepsia, Flatulency, and Constipation. Guaranteed, and sold at 25c. by Prentice & Evenson, O. P. O.

We call particular attention to our stock of misses' and children's New Markets and Havelocks. We have made large additions to this stock and are now showing a full line of sizes in all grades of material at a very low price.
BORT, BAILEY & Co.

Do not forget the date of Archie Reid's special sale of hose, Saturday, Nov. 13th.

Buy your winter hose at Archie Reid's special sale, and save money.

Attend the special hosiery sale at Archie Reid's, Saturday, November 13.

Special sale of sample wool hose, 500 styles and qualities to select from at Archie Reid's, Saturday, November 13 th.

A new supply of ladies hand bags embracing a great variety of beautiful styles, at Sutherland's bookstore.

A big purchase of dress goods from importes closing sale, all to be sold at a very low price. Everybody should see them. BORT, BAILEY & Co.

Save the Children. They are especially liable to sudden Colds, Coughs, Croup, Whooping Cough, etc. We guarantee Acker's English Remedy a positive cure. It saves hours of anxious watching. Sold by Prentice & Evenson, opposite O P O

A beautiful suburban home with large brick house, good cellar, two large cisterns, barn and poultry house and one and one-fourth acres of land, ten minutes walk from P. O. For sale for $2,800 on easy terms. C. E. BOWLES.

Just received an immense line of sample wool hosiery for ladies gents and children, and will be sold at Archie Reid's special sale Saturday, November 13th.

$1,000 will buy a good house and two fine lots in 1st ward, three blocks from the street railway. H. H. BLANCHARD.

Plush sacks, short wraps and New Markets, we are offering in large varieties and at low prices—lower than ever before shown in Janesville. Call and examine. BORT, BAILEY & Co.

Buy your Misses and children's wool hose at Archie Reid's special sale, he will show you more styles and better goods than all the other houses in the city.

—SUBSCRIBE FOR THE DAILY GAZETTE 12 CENTS A WEEK DELIVERED TO ANY PART OF THE CITY.

Something New.

Jersey coffee is roasted from stock selected especially for both strength and fine drinking qualities. Having secured the agency, we would be pleased to have all those who use the article to call, and give this celebrated coffee a trial, and we are sure you will use no other. Price 25 cents a pound for sale only at
BRACE & BROWN'S,
East End Grocery.

Your choice of the choicest candies at Denniston's.

—TWELVE CENTS A WEEK PAYS FOR THE DAILY GAZETTE—SEND IN YOUR NAMES

—THE GAZETTE IS DELIVERED TO ANY PART OF THE CITY FOR 12 CENTS A WEEK

We claim the lowest prices for strictly first-class newmarkets, short wraps and jackets. BORT, BAILEY & Co.

CHICAGO MARKETS.

J. B. MINOR, REPRESENTING CHANDLER BROWN CO., AND G. S. EVERINGHAM & CO. GRAIN AND PROVISIONS BOUGHT AND SOLD ON COMMISSION.

CHICAGO, Nov. 16.—2:30 P. M.

DESCRIPTION.	OPEN'D.	HIGH'ST	LOW'ST	CLOSED
Wheat,—	$	$		$
Dec.	74¼	74¾	74¼	74¾
Jan.	74¾	75¼	74¾	75¼
May	81	81¾	81	81¾
Corn,—				
Dec.	36	36¼	36	36¼
Jan.	36½	37½	36½	37½
May	40¾	41¼	40¾	$ 41¼
Oats,—	$		$	
Dec.	26¾	26¼	26¾	26¼
Jan.	26¾	26¾	26½	26¾
May	30¾	30¾	30½	30¾
Pork,—	$	$		$
Dec.	9 45	9 45	9 45	9 45
Jan	10 05	10 05	10 05	10 05
Nov.	10 47	10 50	10 42	10 45

25 Cent Sale

25c

AT THE

N. Y. Saving Store

To day and during the week.

Read Our List of

25 Cent Bargains

25c.

LADIES'

FINE Merino UNDERWEAR

Silk Bound, positive value 40c.

CHILDRENS'

Scarlet Wool Underwear,

Sizes 18 to 26

25c.

1000 Pairs Woolen Hose

Ladies' and Children's sizes worth 50c.
25 dozen Ladies Fleeced Hose.
2 pairs children's fancy woolen and merino Hose.
Men's heavy all wool Socks, worth 35c.
2 pairs Men's genuine British Hose, "super stout" worth 25c a pair.

25c.

500 WORSTED HOODS.

Ladies' Misses', Children's. None in this lot worth less than 50c.

25c.

100 Children Knit Coats

For indoor wear. "Keep the little ones warm."

10 Dozen Assorted

Woolen Scarfs, Nubias, &c.

Worth 50 to 75c.

25c.

50 DOZEN

Fine Wool Mittens

Ladies and Children's sizes; worth 35 to 50c

2 Pairs Children's Mitts

Not the common 10c kind

25c.

Double Fold Wool Barege

VEILING

All colors

25c.

50 Dozen Large Damask Towels

Tied Fringes, new designs fine Turkish Towels with tied fringes—suitable for tidies.

25c.

Turkey Red Table Cloth

Warranted Fast Colors.
5 yds. Twilled Crash.
5 yds. Linen Crash.
4 yds. Bleached Linen crash.
3 yds. best wide linen crash.

Childrens Jerseys, All Sizes.

25c.

Brocade silk handkerchiefs.
Hemstitched embroidered linen handkerchiefs.
2 hemstitched colored border linen handkerchiefs.
3 linen handkerchiefs.
3 fancy bordered handkerchiefs.
6 fancy bordered handkerchiefs.
BEAR BRAND Knitting YARN, ¼ lb skein.
3 skeins Germantown yarn.
3 skeins Saxony Yarn.
4 balls ice wool.

Card Photo Albums.

Leather covered, worth 75c
3 cards fancy dress buttons, one to 3 dozen on each card
3 remnant ribbons, one to two yds in each, worth 10c per yard

KID GLOVES

In opera shades only, worth $1 00, and 1001 other bargains as equally attractive. A decided advantage in first choice. Prices quoted for this sale only.

N. Y. Saving Store